1962

THE LION

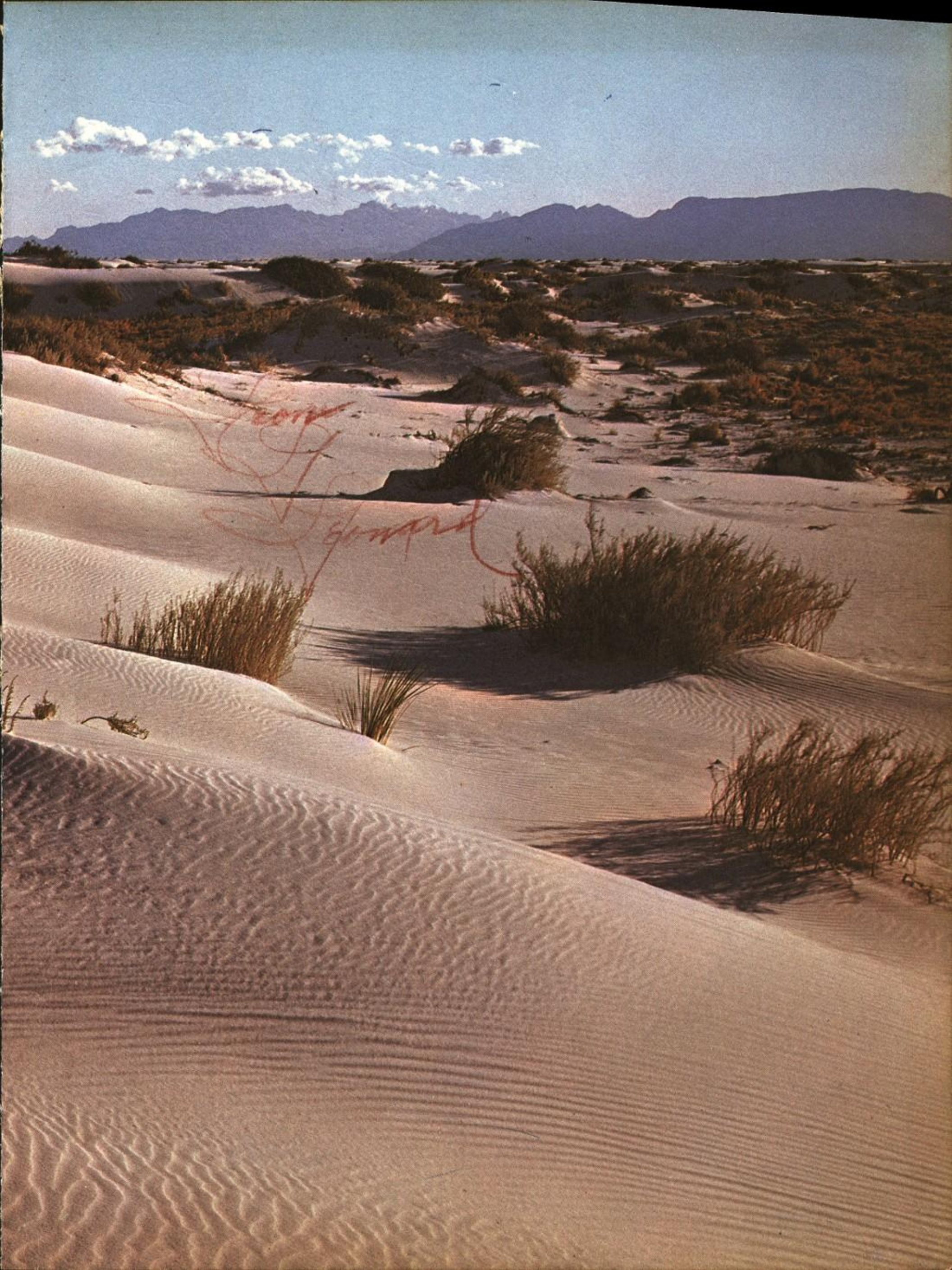

The 1962 LION

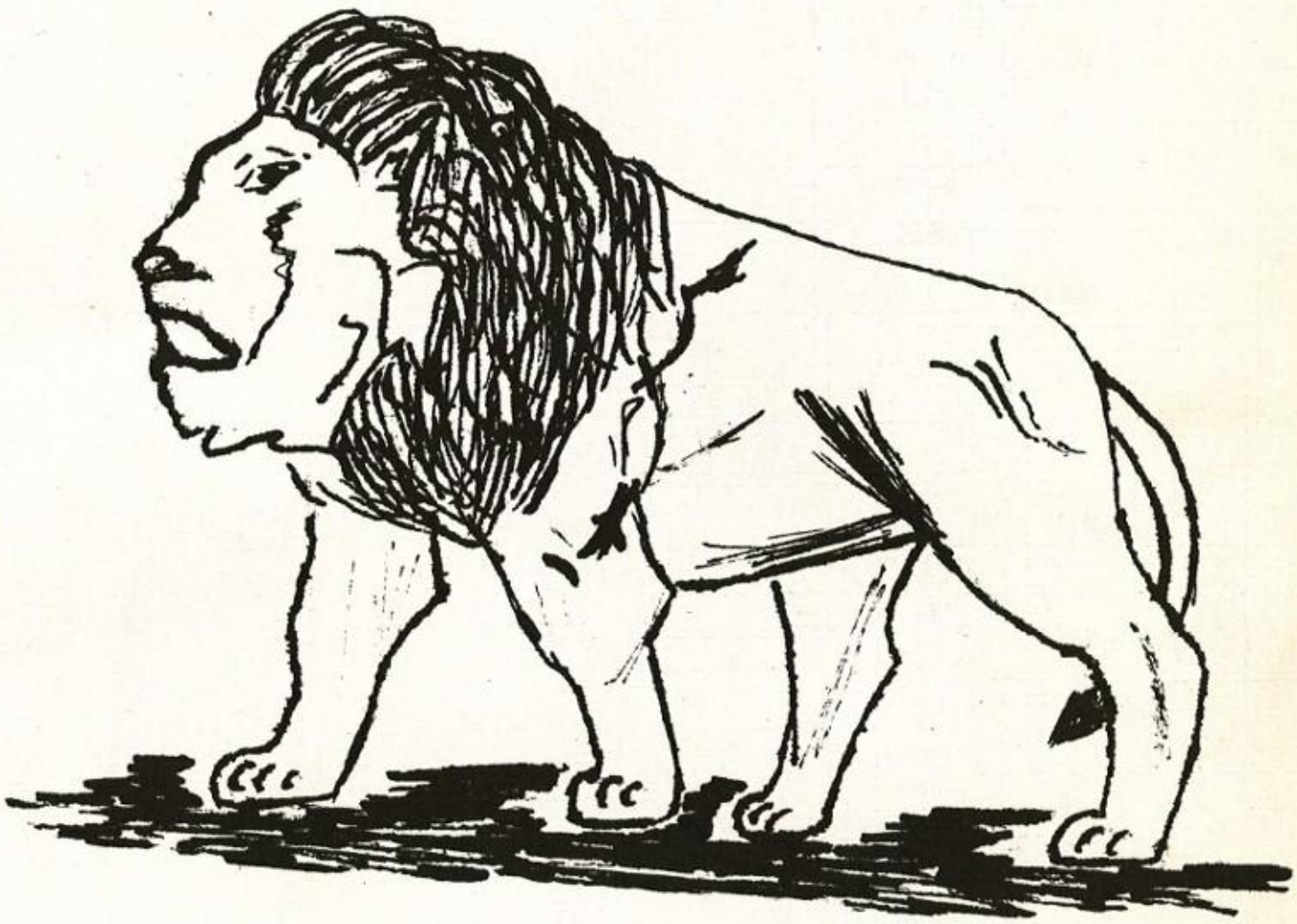

PUBLISHED BY THE
SENIOR CLASS
OF
MOORE HIGH SCHOOL
WACO, TEXAS

"IN OUR HANDS LIES THE SUCCESS OF TOMORROW"

V. Littlefield

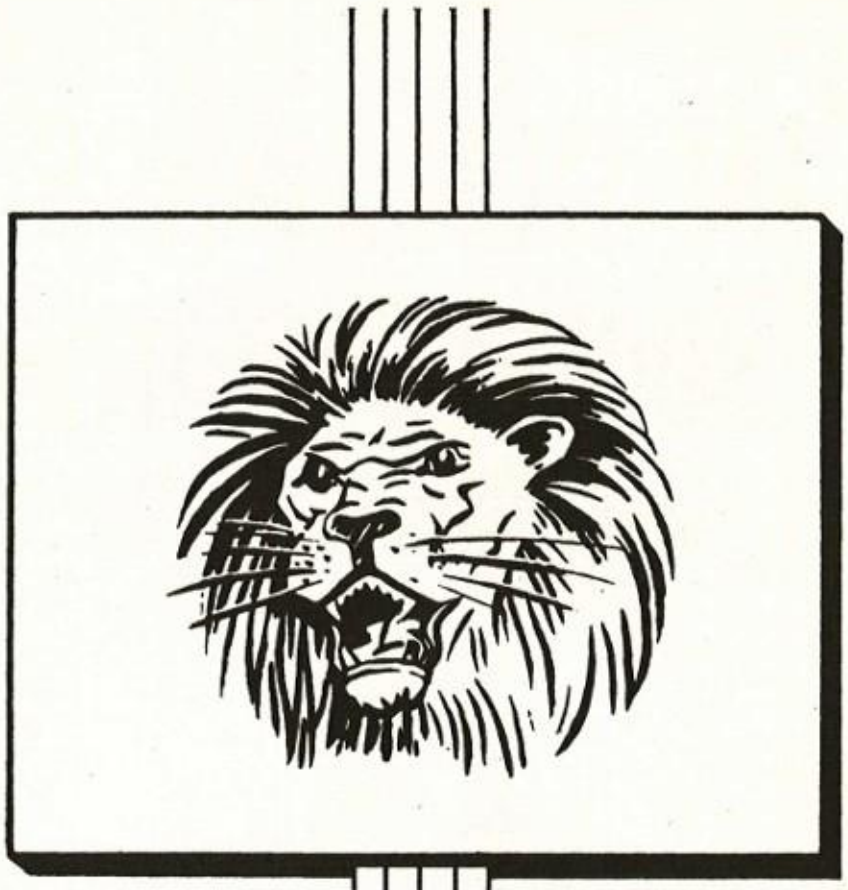

CONTENTS

EDITORIAL	1 - 9
ADMINISTRATION	11 - 16
FACULTY	17 - 24
STUDENT LIFE	25 - 30
CLASSES	31 - 70
FAVORITES	71 - 94
ACTIVITIES	95 - 108
ORGANIZATIONS	109 - 137
ATHLETICS	138 - 147
PATRONS	148 - 150
ADVERTISERS	151 - 160
SNAPSHOTS	161 - 168

MOORE HIGH SCHOOL HYMN

Moore High School,
We love you true.
Moore High School,
All praise to you.

Moore High School,
Our Alma Mater dear.
Moore High School,
We sing of you.

JAMES PRYOR, III, Editor-in-Chief

This 1962 edition of THE LION is another volume in the annals of Moore High School. The Senior Class of 1962 realizes that this publication is as traditional as any other yearbook ever published, yet for the Senior Class, it has a special significance. It is our safe-kept memory of our fond friendships and unforgettable moments, as well as, the dull and pleasant hours spent in classrooms on the campus of dear Moore High School.

The annual staff has chosen for its theme, "In Our Hands Lies the Success of Tomorrow." This theme makes us aware of our grave responsibilities. What challenges we face as a class one hundred-twenty strong when we consider the responsibilities that lie ahead.

Nevertheless, we face the future with confidence for we feel that our high school life has been a crucible of our future. It has molded us into young men and women who have the skills and abilities necessary to meet the demands of the future.

Thus, as Editor-in-Chief of the 1962 LION, I wish to express my appreciation to my Principal, teachers, friends, advertisers, and schoolmates for making the 1962 publication possible.

Thanks to all.

Editor-in-Chief,
JAMES PRYOR, III

THE 1962 ANNUAL STAFF

Publishing the 1962 Lion has been a pleasant task for the staff members. Editor-in-Chief, James Pryor; Associate Editor, Don Williams; Business Manager, Blanche Estelle; Assistant Business Manager, Dwayne Bilton; Sports Editor, Irvan Hicks; Advertising Manager, Theodore Campbell; Assistant Manager, Lonnie Hunt; Publicity Manager, Grace Manning; Assistant Manager, Ruby Hamilton; Circulation Manager, Isabella Hicks; Assistant Manager, Delzie Clay; Feature Editor, Mattie Brown; Special Section, Kaye Bonner; Typists, Joshualyn Iglehart and Dorothy Stewart and Cartoonist, Napoleon Littlefield.

These persons worked zealously on the Patron's list. They are left to right: Shirley Gray, W. Hicks, T. Campbell, K. Wilson, C. Shepherd. STANDING: J. Scott, J. Allen, B. Woods, C. Perry, E. Price, E. Clark, J. Pryor, Don A. Williams, and Eddie Gill.

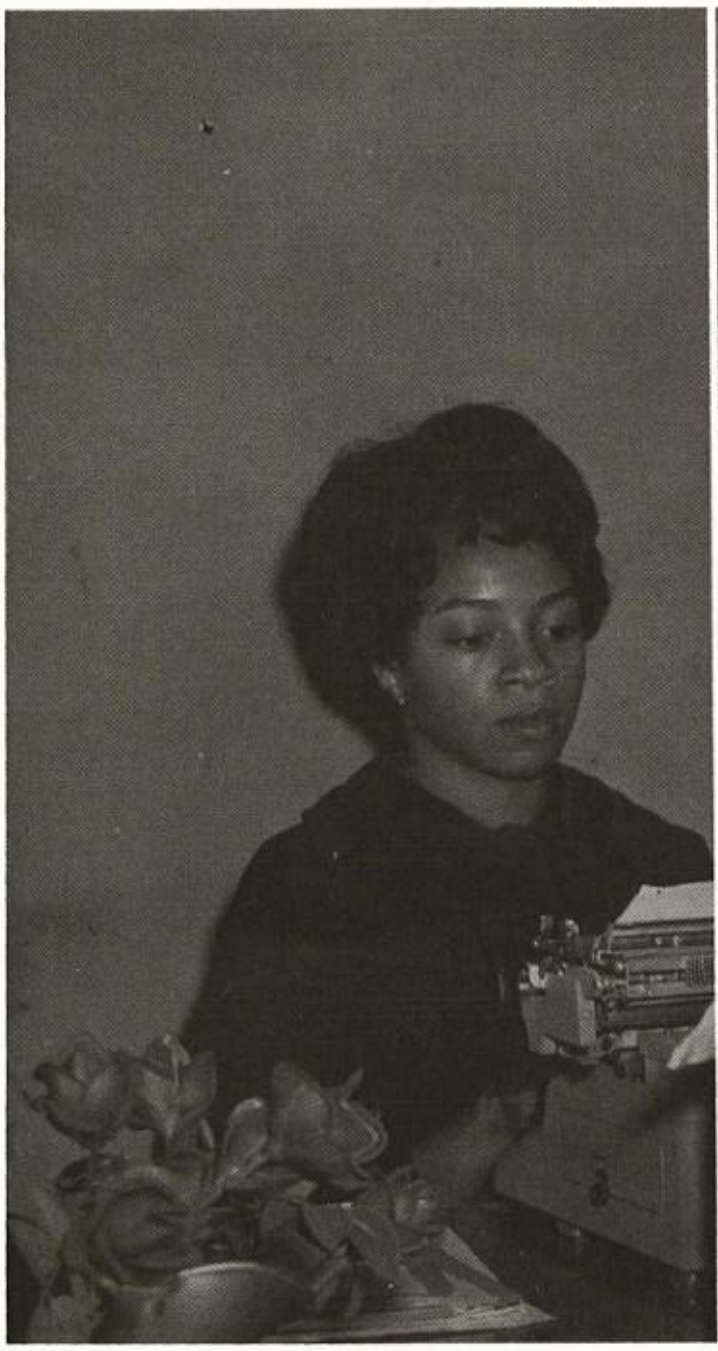

MOST USEFUL SENIOR GIRLS

Delzie Clay and Isabella Hicks, have given unselfishly of their time and efforts to the Yearbook publication.

Special recognition is due, likewise, to the following persons: Dwayne Bilton, Kaye Bonner, Kathe Wilson, Shirley Tinsley, James Pryor, Mattie Brown, Donald Dorsey, Blanche Estelle, Billye J. Woods, Harold Anothy, Don Albert Williams, Joshualyn Iglehart, Charles Green, Ivran Hicks, and Odie McCoy. These persons were members of the Steering Committee.

DEDICATION

MRS. J. M. GRAHAM

Because of the sterling leadership which was provided by Mrs. J. M. Graham who for a number of years was chief advisor for the Lion Yearbook, this book is being dedicated. She was kind, understanding, diligent, cooperative, and creative. She will be missed tremendously as she continues to teach in another field of endeavor.

A TRIBUTE

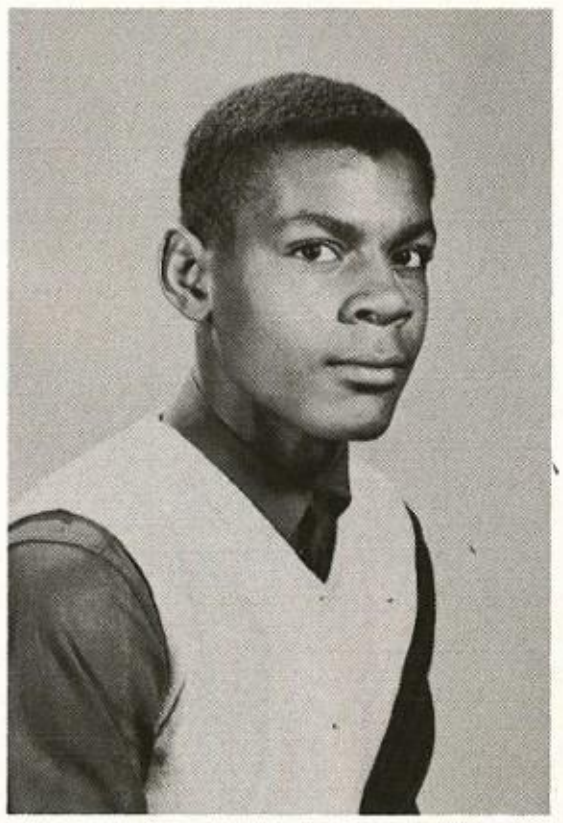

CHARLES EDWARD MOORE
1943-1961
IN MEMORY

How quickly you left without a word,
To say that forever you were gone;
You did not give us time to be heard
As we shouted your honor loud and long.

A life is not lived in years,
But in how well of yourself you give
To help others forget their fears.
In this respect, my friend, a long life you did live.
- K. Bonner

On June 11, 1961, Charles Edward Moore drowned in the Bosque River. His death brought sadness not only to his family, but also to the prospective graduating class of 1962, of which he was a member.

Charles was an active member of many school clubs and organizations. He seemed to enjoy participation in the J. A. Kirk Chorus, the Tri-M, and the National Honor Society.

Death took his body and soul, but his memory will remain alive in the hearts of the Senior Class of 1962.

BOARD OF TRUSTEES
WACO INDEPENDENT SCHOOL DISTRICT

SEATED: Left to Right
Tom M. Oliver
C. V. Anderson
Tom L. Husbands
Peeler Williams, Jr., Vice President
Abner V. McCall
J. E. Crews, Business Manager
Avery R. Downing, Superintendent of Schools

STANDING, Left to Right
Gordon Rountree
T. Champe Fitzhugh, President
L. V. McNamee, Assistant Superintendent of Schools

ADMINISTRATION

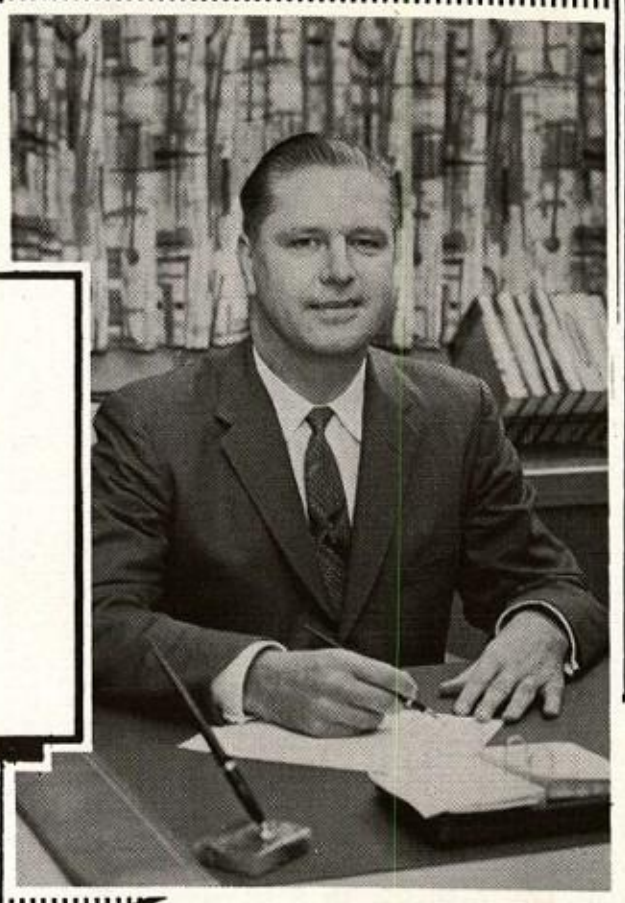

AVERY R. DOWNING
Superintendent

IN YOUR HANDS LIES THE SUCCESS OF TOMORROW

"Ask not what your country can do for you but what you can do for your country." Those words of President Kennedy express an important part of the work that you are doing now in your public school life - young Americans ready, eager, and equipping yourselves to serve your country while at the same time fulfilling your own best potentialities. We ask that you be conscious of your role, developing all that is best for tomorrow's great and wonderful America.

L. V. McNAMEE
Assistant Superintendent

In the opinion of a great educational organization whose purpose is to give direction to school academic endeavors, the central purpose of schooling in our times is to teach students how to think. If this be true, how well, in your opinion, has this goal been met in your own life? Can you and do you exercise the powers of real thinking?

In utilizing reasoning powers, what are the main issues of life? A prominent literary figure has said that young people should be able to answer at least three questions: Who am I? Where am I? Why am I here? These are basic questions. They are not easy ones. Think on them for awhile.

Thinking is one of the hardest of tasks, but it will pay rich dividends in personal, vocational, and civic experiences. There is room some place for the thinker.

J. J. WILSON
Principal

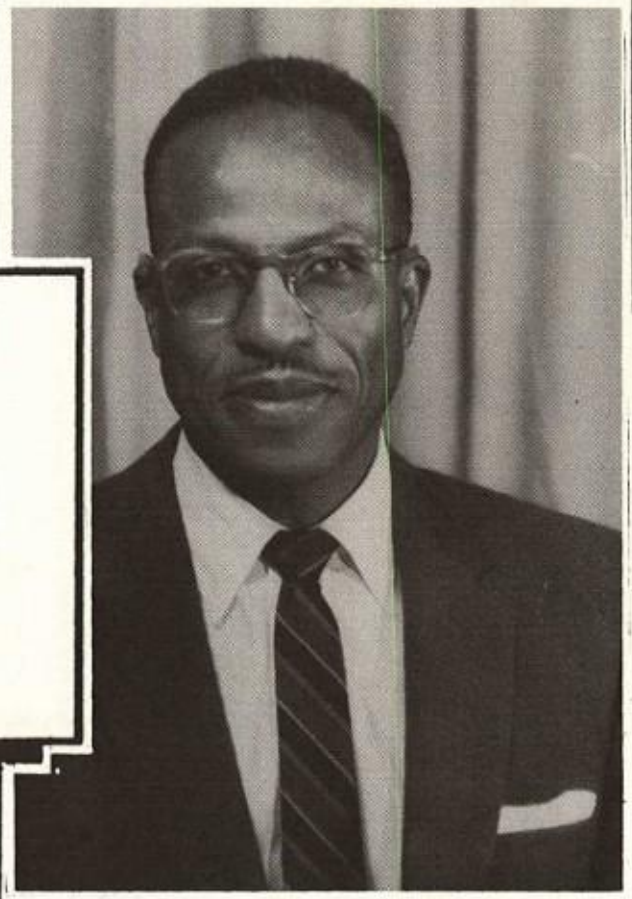

The 1962 Lion Yearbook staff has accomplished a magnificent undertaking in the editing of this outstanding annual.

The school, faculty and students, the parents, and the community should be very happy because of this achievement. In the book will be found a record of the activities which have transpired during the past twelve months. They should recall many happy moments and perhaps a few sad ones as the pages are turned

Consequently, in behalf of the faculty, student body and parents, congratulations are extended to the Yearbook staff and advisors who have labored so diligently.

COUNSELLING SERVICES

Choosing your life's career requires constructive planning.

Mrs. F. V. Webster, girls' counselor, assists Harriet Wilson, 1962 Senior, in planning her vocation.

The many, many, perplexing problems confronting today's young Americans may be partially analyzed through a strong high school guidance program. As boys' coun selor, at Moore High School, the need for understanding the problems of youth is a challenging experience. However, the privilege of having a part in the promotion of their growth is exceedingly rewarding as one watches these people prepare themselves for careers based upon right choices, thorough preparation, and equal opportunities.

Mr. W. R. Gerald, boys' counselor, discusses test results with Don Albert Williams.

OFFICE STAFF

MRS. V. J. RITCHERSON
A.B., Wiley College

MRS. B. C. PEOPLES
B.S., Paul Quinn College

MISS E. J. MILLER
A.B., Paul Quinn College

VISITING TEACHERS

ROBERT M. KING
A.B., Joliet Jr. College
Joliet, Illinois
B.S., Bishop College

H. L. BURKS
B.S., Alabama State
Teachers College

FACULTY

MRS. T. F. ARNOLD
B. S. - Prairie View
M. E. - Prairie View
Head Dept. of Core

MRS. C. B. BOLIN
A. B. - Wiberforce
M. A. - Texas Southern
Foreign Language

MRS. L. R. BROWN
B. S. - Paul Quinn
Social Studies

MRS. M. C. BROWN
B. A. - Texas College
M. Ed. - Texas Southern
English

MR. L. E. CASHAW
B. S. - Tillotson College
M. S. - Prairie View
Special Education

MR. W. O. DAVIS
M. S. - Prairie View
Vocational Education

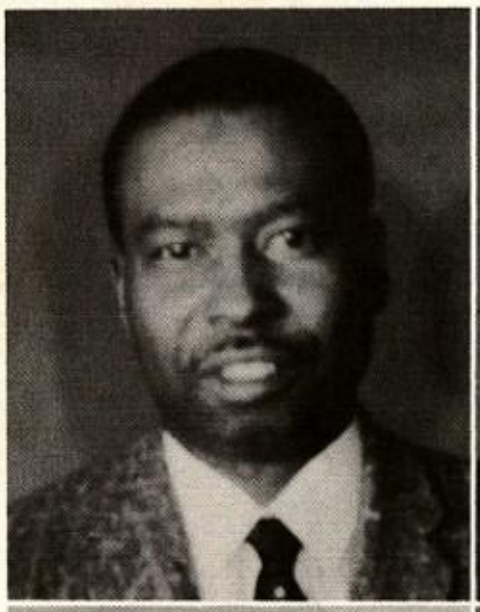

MR. M. DAWSON
B. S. - Prairie View
Mathematics

MRS. G. P. DeBOSE
A. B. - Texas Southern
English

MRS. E. M. DECKARD
B. S. - Paul Quinn
Mathematics

MR. W. T. DEVER
A. B. - Samuel Houston
M. S. - Texas Southern
Social Studies

MR. S. E. DICKEY
B. S. - Huston Tillotson
Science
Head Dept. of Science

MR. E. P. FORD
A. B. - Atlanta University
M. A. - Columbia University
Mathematics

MR. S. A. FORNEY
B. S. - Denver University
M. Ed. - Prairie View
Science

MR. W. R. GERALD
B. S. - Prairie View
Assistant Principal
Head Dept. of Industrial Arts

MR. R. H. HARDMAN
B. S. - Paul Quinn
English

MISS CASSIE M. HARRIS
A. B. - Paul Quinn
M. A. - University of Wichita
English

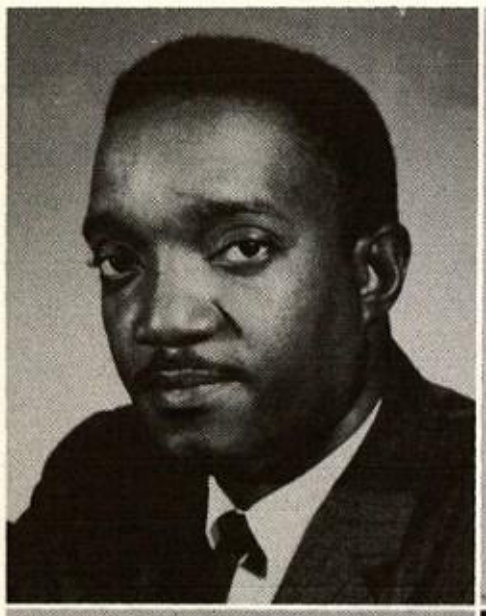

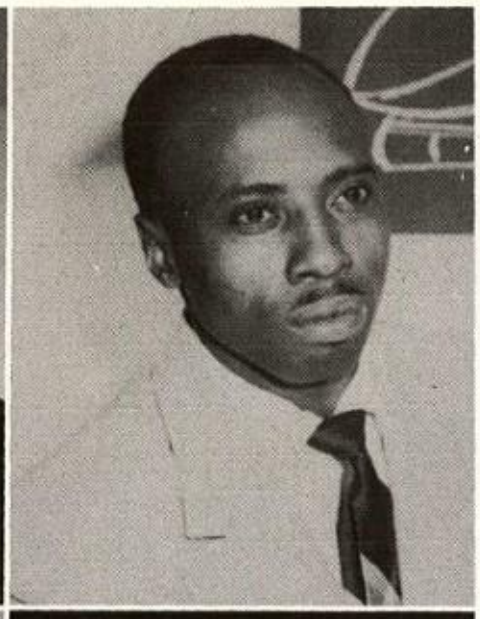

MR. A. J. HATCHETT
B.S. - Wiley College
Mathematics

MR. V. HICKS
A.B. - Wiley College
Physical Education

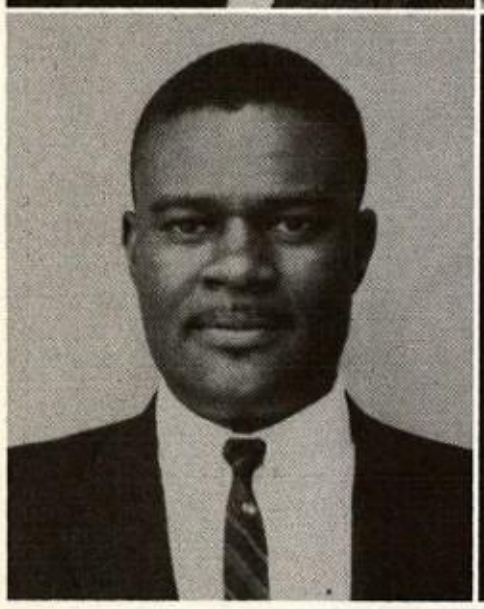

REV. E. H. HOOKER
A.B. - Samuel Houston College
B.D. - Virginia Union
Social Studies

MRS. D. M. JACKSON
B.S. - Wiley College
Head Dept. of Homemaking

MISS E. L. JOHNSON
A.B. - Huston Tillotson College
English

MISS V. O. JOHNSON
B. S. - Paul Quinn College
Physical Education

MR. C. O. JONES
B. S. - Wiley College
M. A. - Texas Southern University
Science

MISS E. O. KING
M.L.S. - Hampton Institute
Librarian

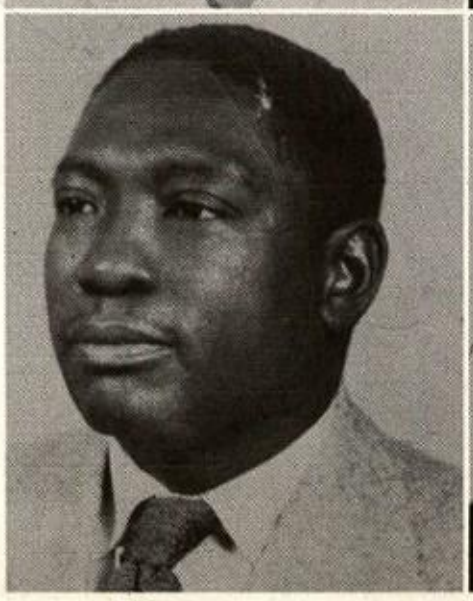

MRS. V. E. LANE
M.S. - Texas Southern
Homemaking

MR. L. L. LEONARD
A.B. - Texas College
B.F.A. - Denver University
English

MRS. B. E. LEWIS
A.B. - Huston Tillotson
M.A. - Texas Southern
English

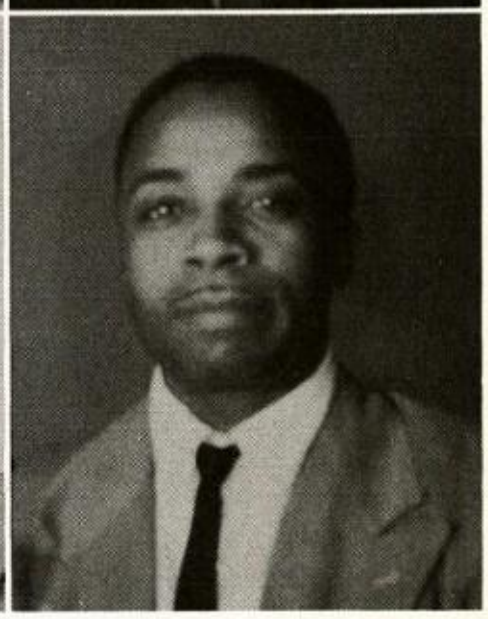

MR. E. M. MADDOX
B.S. - Maryland State University
Vocational Education

MRS. V. E. MALONE
B.S. - M.S. - Prairie View College
Core

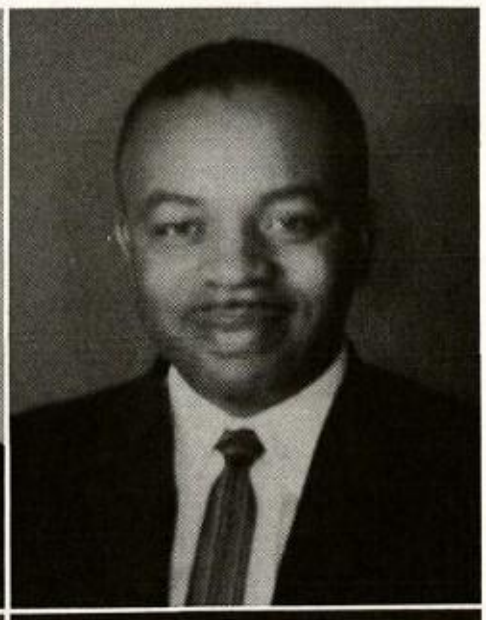

MR. F. A. MOSELEY
M.S. - Prairie View
Vocational Education

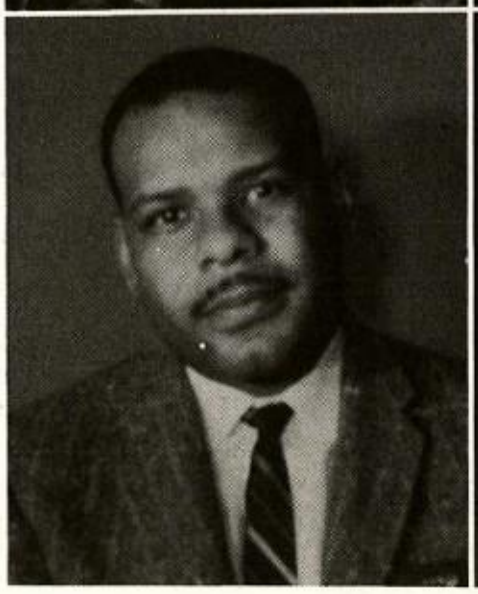

MR. R. D. OUTLAND
B.S. - Prairie View
M.S. - Prairie View
Vocational Education

MRS. M. B. PRYOR
A.B. - Wiley College
M.Ed. - Texas Southern

MRS. D. M. RADFORD
B. S. - Tennessee State College
English

MRS. A. M. RANDLE
B. A. - Tillotson College
University
Core

MR. L. H. RITCHERSON
B. S. - Wiley College
M. A. - Prairie View College
Head Dept. of Physical Education

MISS M. D. RITCHERSON
B. A. - Tillotson College
M. E. - Texas Southern University
Core

MR. D. N. ROWE
A. B. - Paul Quinn College
Music

MR. D. L. WARNER
A. B. - Paul Quinn College
M. S. - Prairie View College
Music

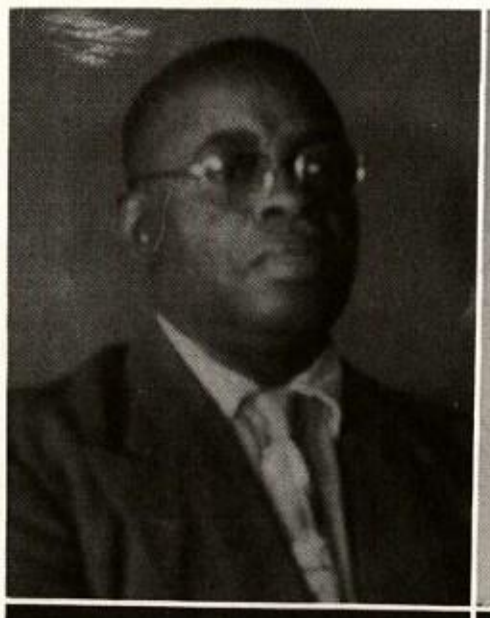
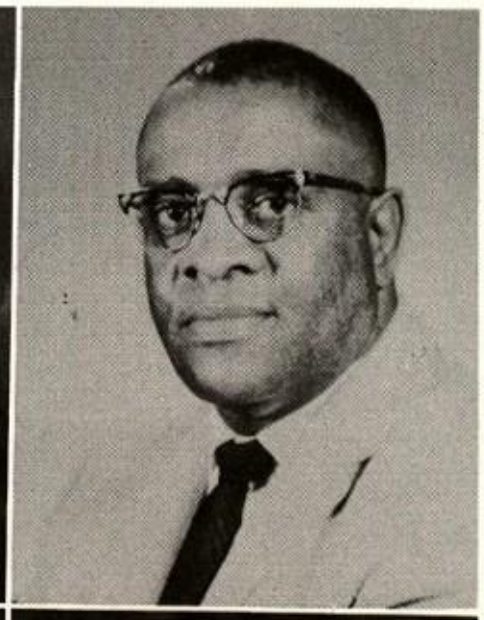

MISS VERN DEAN WHITAKER
B. S. - Texas Southern University
Homemaking

MRS. O. E. WHITE
B. S. - Wiley College
M. A. - Texas Southern University
Head Dept. of Mathematics

MR. C. L. WILBURN
A.B. - Paul Quinn College
M.A. - University of Minnesota
Head Dept. of Social Studies

MRS. L. H. WILKINS
A.B. - Wiley College
Business Education

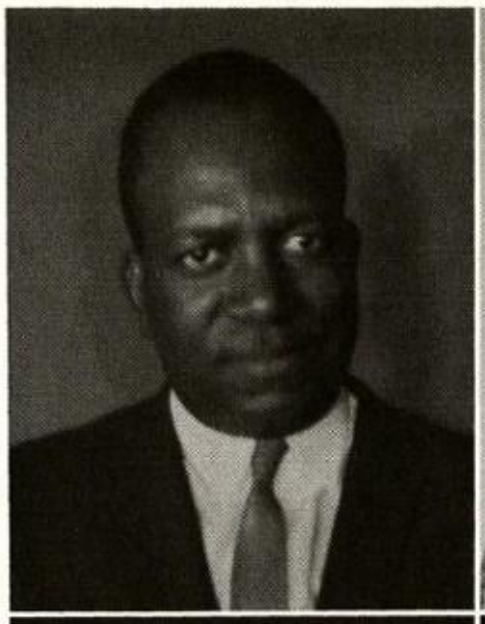

MRS. E. E. WISE
A.B. - Samuel Houston College
Physical Education

MRS. H. M. YANCY
M.Mus. - Northwestern University
Music

OTHER MEMBERS OF OUR SCHOOL STAFF

MRS. L. THOMAS

MRS. E. SNELL

MRS. A. GINDRATT

MR. L. RICHARDS

MR. O. THOMAS

MR. J. SNELL

Mealtime is a favorite time for the students because of the dedicated service rendered by the cafeteria personnel. Reading from left to right: Mrs. Earline Hamilton, Miss Ruby Fay Hobbs, Mrs. Alranie Washington, Mrs. Bessie Jernigan, Mrs. Sedalia Clark, Mrs. Ollie Evans, Mrs. Clara Collins, Mrs. Vera Farmer.

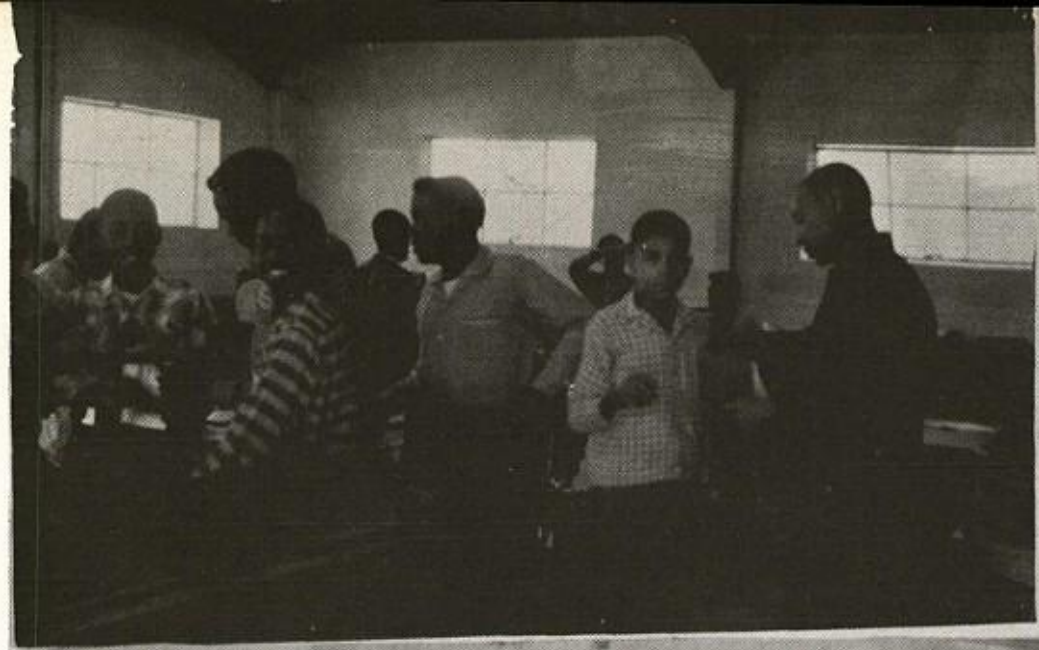

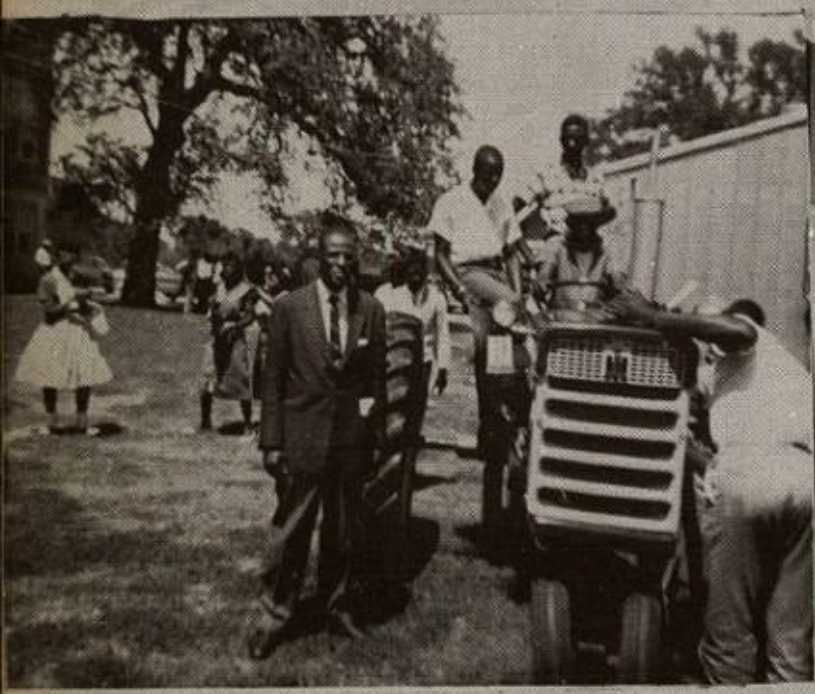

FIESTA

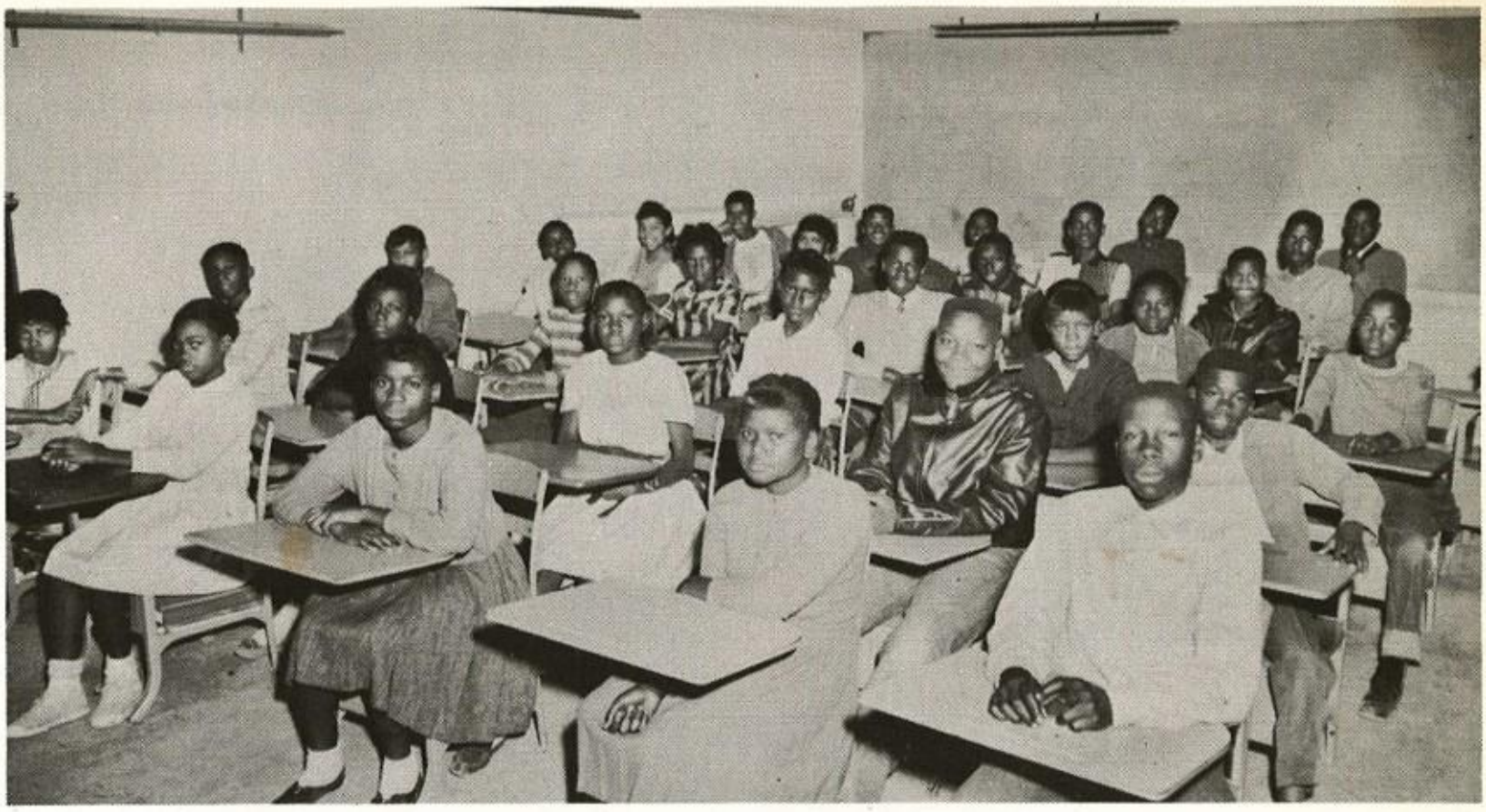

HOMEROOM 7A1 MRS. T. F. ARNOLD, Teacher

FIRST ROW: Beverly Mims, Celestine Davis, Alice Franklin, Sandra Rollins, James Field. SECOND ROW: Raymond Beck, Donna Joiner, Aubrey Irvin, Harvey Cooper, Irene Hilliard. THIRD ROW: Barbara Bell, Fred Griffin, Brenda Johnson, Alma McClenan.

7A1 HANDICRAFT CLUB MRS. T. F. ARNOLD, Sponsor

FIRST ROW: Anthony Magee, Barbara Bell, Alice Brookins, Donna Joiner, Willie Lee Johnson, Sandra Rollins, Martha Sypho. SECOND ROW: Aubrey Irvin, Bobby Degrate, Alton Randolph, Donald Ferguson, Sterling Hatter, Fred Griffin, Beverly Mims, Lois Mixon. THIRD ROW: Larry Redrick, Harvey Cooper, Richard Thomas, Carl Brown, Willie E. Wright, Brenda Johnson.

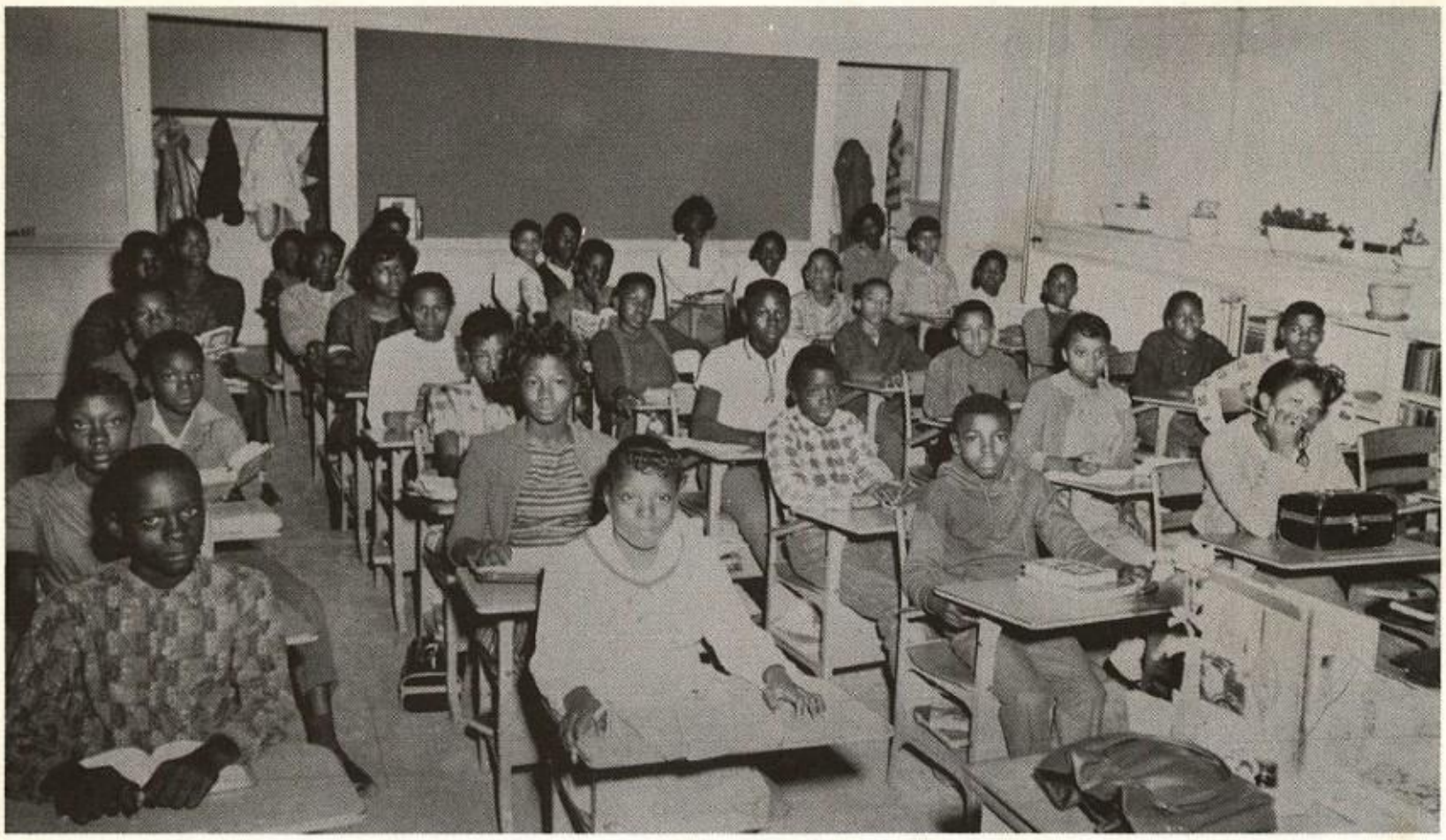

HOMEROOM 7A2 MRS. V. E. MALONE, Teacher

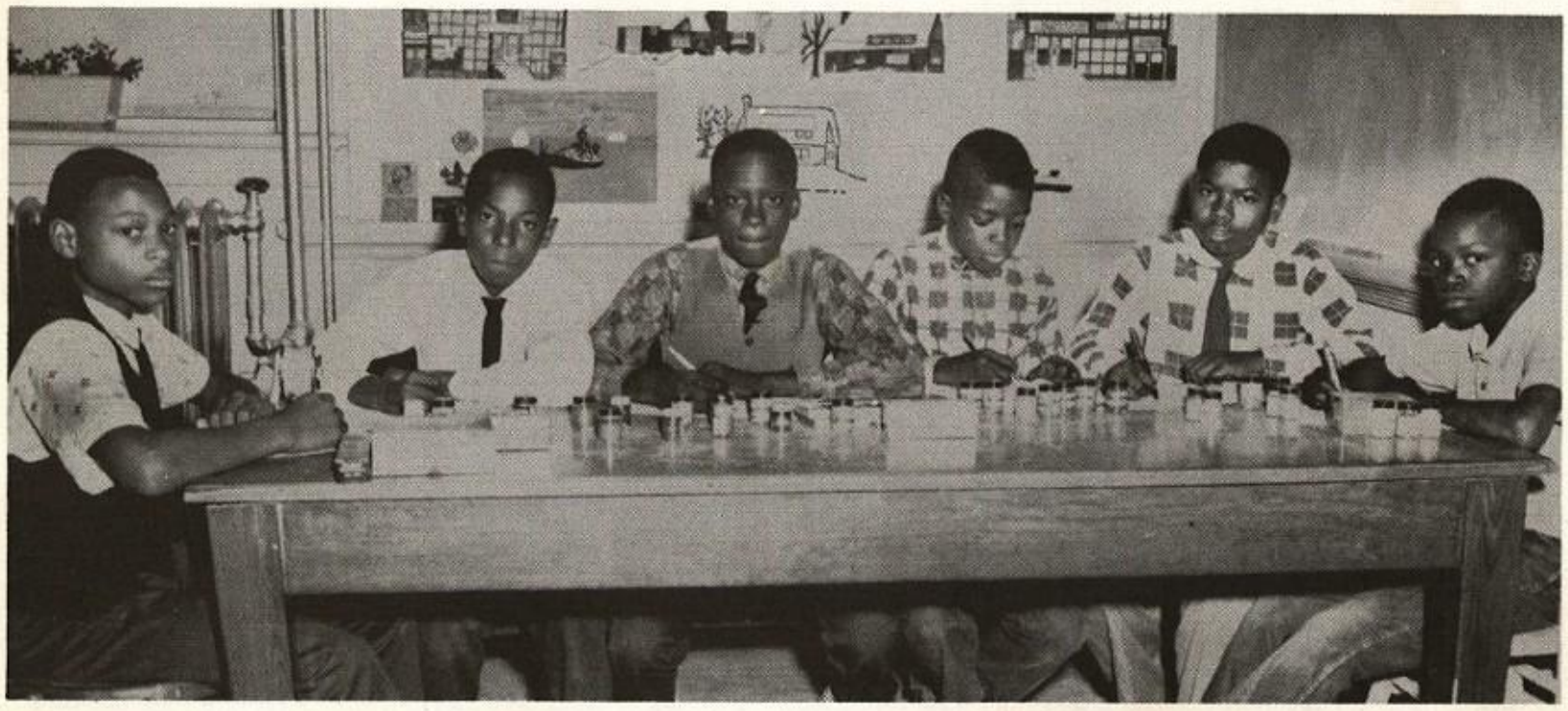

7A2 - ART CLASS - MRS. V. E. MALONE, Teacher

The Activity period finds these boys from room 201 busily engaged in an art interest. They enjoy making seasonal drawings for the classroom bulletin board.

Displaying their work are Tommy Long, Lester Degrate, Richard Carter, Donald Smith, Walter Williams, and Carl Brown.

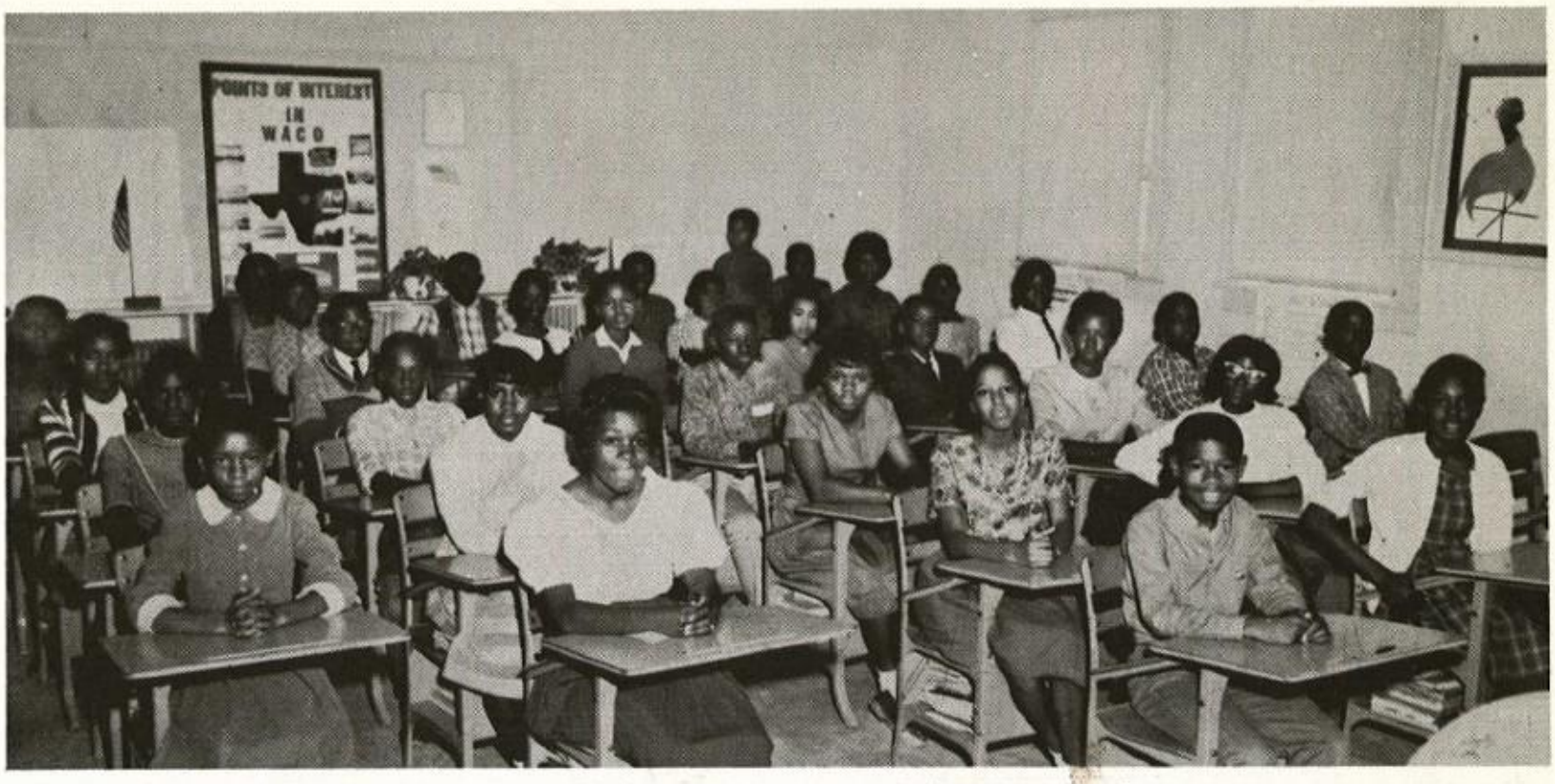

HOMEROOM 7A3 MRS. A. M. RANDLE, Teacher

FIRST ROW: Lucy Manos, Elnora Bledsoe, Edna Mollett, Lafayatte Williams. SECOND ROW: Algee Rita Watkins, Lucille Collins, Kenneth Cashaw, Ollie Bradshaw, Tommy Blocker, Gerald Hicks. THIRD ROW: Larry Degrate, Mary Richardson, Peggy Phillips, Clarence Reed, Cleopatra Williams, Linda Johnson, Charles Kindred. FOURTH ROW: Emma Tillis, Gail Morgan, Jessie James, Travis Shepherd, Patsy Brooks, Danny Long, Frank Vaughn. FIFTH ROW: David Daniels, Booker Harris, Frank Campbell, L. G. Williams, Marilyn Edwards, Willie Wallace, Robert Young. NOT IN PICTURE: Kennyth Randle, Patricia Redrick, Shirley Sparks, Bertha Thompson.

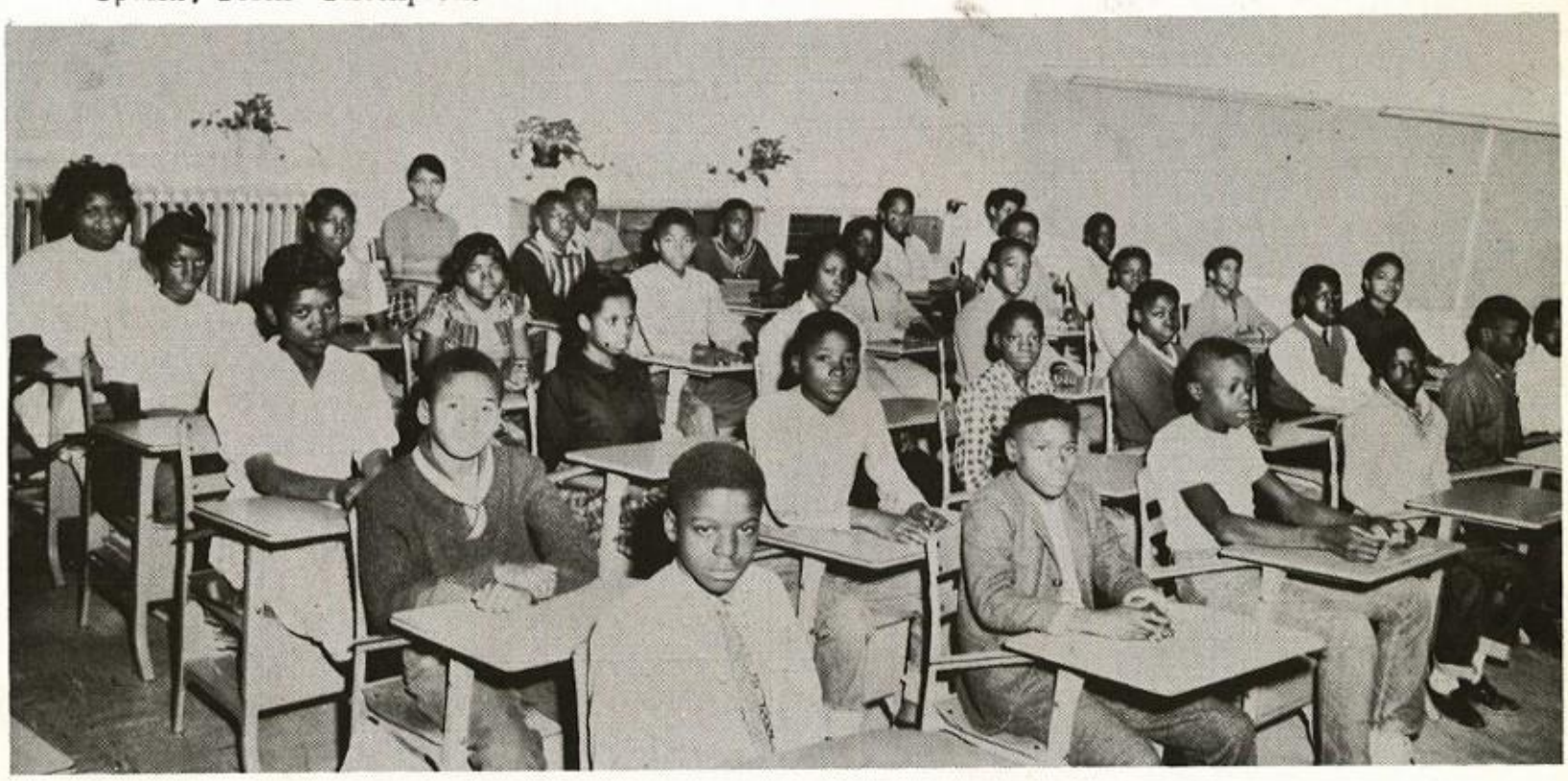

HOMEROOM 7A4 MISS M. D. RITCHERSON, Teacher

FIRST ROW: Allen Lassiter, Ronnie Maxwell, Larry Stewart, Simmie Degrate, William Reed, Larry Howard. SECOND ROW: Marvin Vaughn, Winfred Powell, Lewis Smith, James Henry, Arlan Deckard, Marshall Warren. THIRD ROW: Bobbie Cross, Jennifer Taylor, Joyce Howard, Sherman Howart, William Jackson, Michael Lane. FOURTH ROW: Wanda Cross, Delores Degrate, Andrew Ammons, Charles Lewis, Johnny Bradford, Frederick Hodge. FIFTH ROW: Darlene Davis, Diane Haliburton, James McGrue, Willie Bradshaw, Ronald Ferguson, Regina Kelly. SIXTH ROW: Jo Ann Moore, George Porter.

SPECIAL EDUCATION CLASS MR. L. E. CASHAW, Teacher
FIRST ROW: Shirley Stevenson, Sallie Reed, Roy Hardin, Danny Degrate, Clifton Evans, Samuel Davis, Annie Long. SECOND ROW: Mr. L. E. Cashaw, Linda Banks, E. J. Ellis, Linda Robinson, Billy Neal, Reginald Nichols.

DRAMATIC ACTIVITY - Combined music classes II, III, IV produce "God's Trombones" as a contribution to Negro History Week. Charles Nichols, the preacher man, is in center front.

WACO
WACO
WACO
Ollie
Blanche
Geneva
Ronnie
T. Campbell
Shirley Evans
Lona
Harold
Kay
Ronald
Charles
Iveran
Donald
Solomon
Theodore
Chestine
Doris Ann
Walterine (Mouse)
Willie Mae
Willie
Margaret
T.C.
Patsy
James
Jim
Red
Charlesetta

THE SENIOR

CLASS OF 1962

SENIOR CLASS OFFICERS

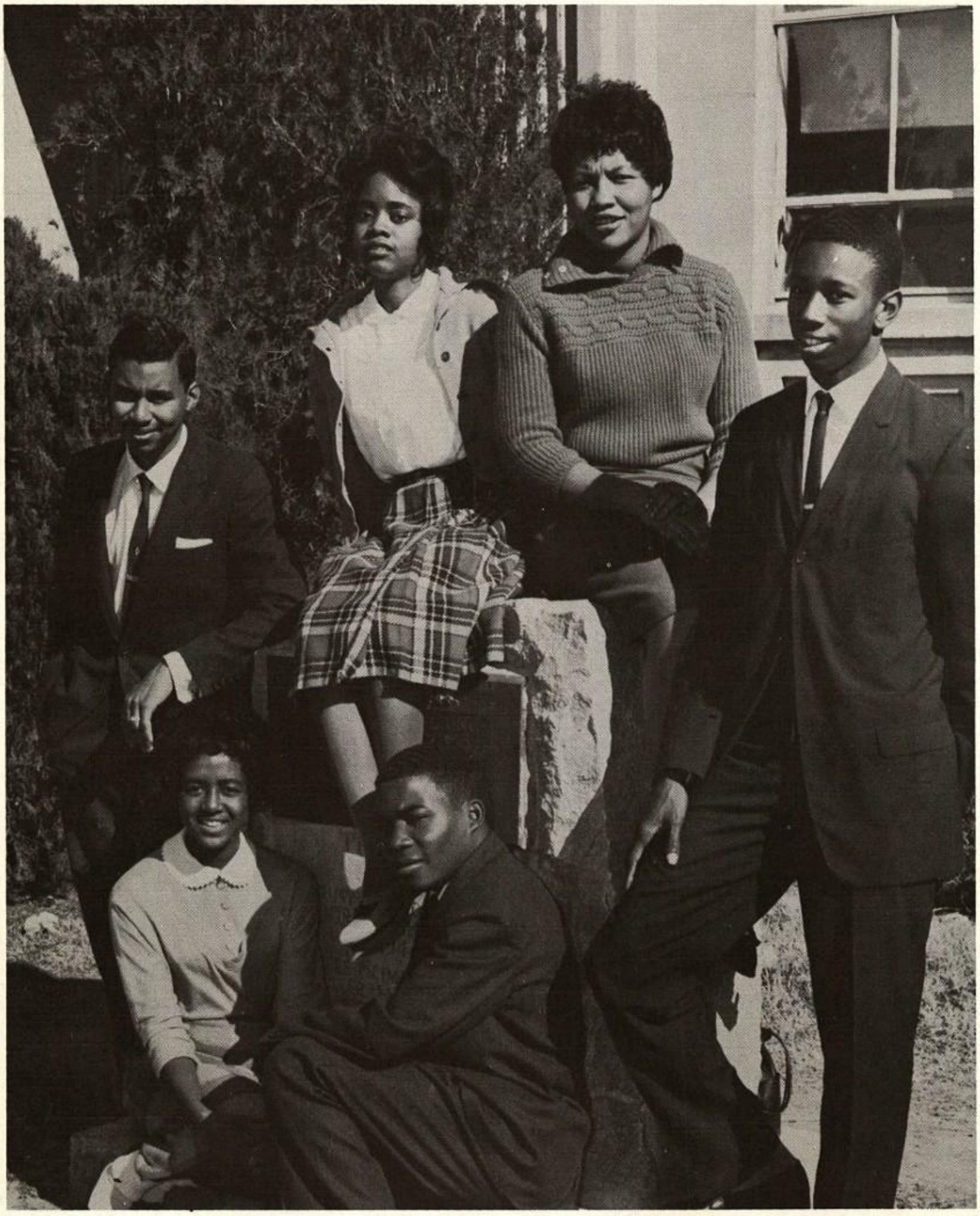

KNEELING: Iner Webster, Assistant Secretary; Donald E. Dorsey, Parliamentarian.

LEFT TO RIGHT: James Pryor, Vice President; Shirley Tinsley, Treasurer; Blanche Estelle, Secretary; Dwayne Bilton, President.

SENIORS

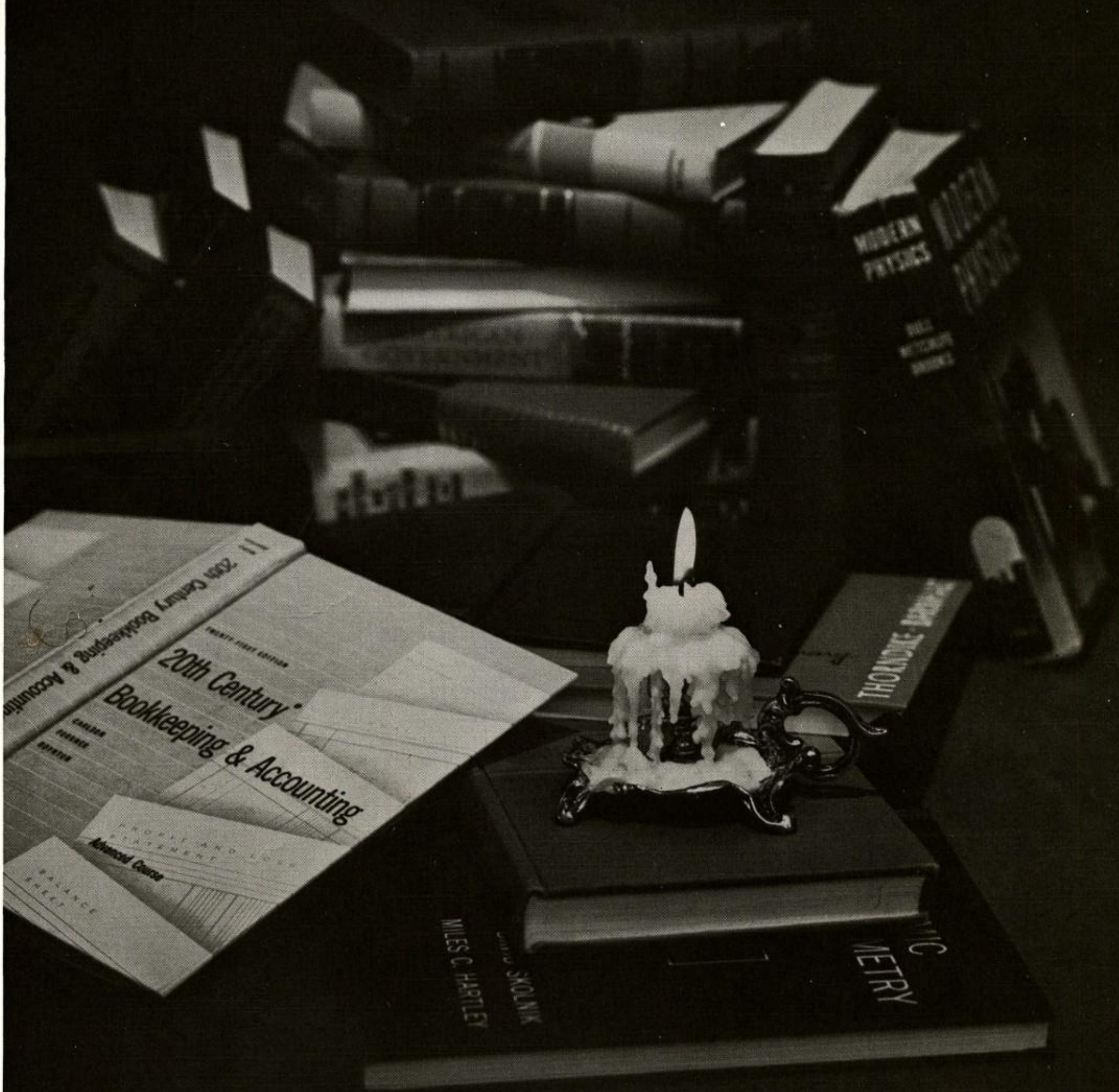
MODERN PHYSICS
20th Century Bookkeeping & Accounting
Advanced Course
MILES C. HARTLEY

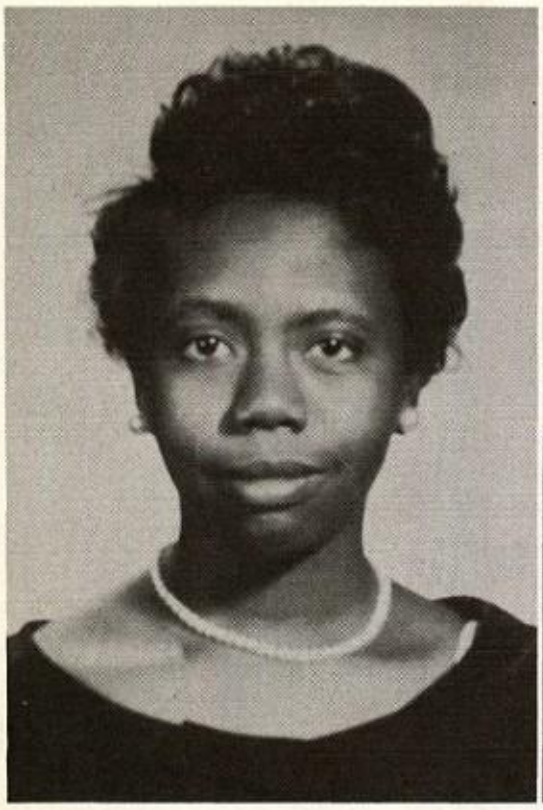

JEWEL ALLEN
"Chicee Baby"
Dramatic Arts Club

BRENDA BIRKS
"Shorty"
Industrial Arts

MARGARET BOGGESS
"Bog"
J.A. Kirk Chorus
Industrial Arts
I.C.T. Club

LINDA BOHANNON
"Frankie Doll"
Industrial Arts

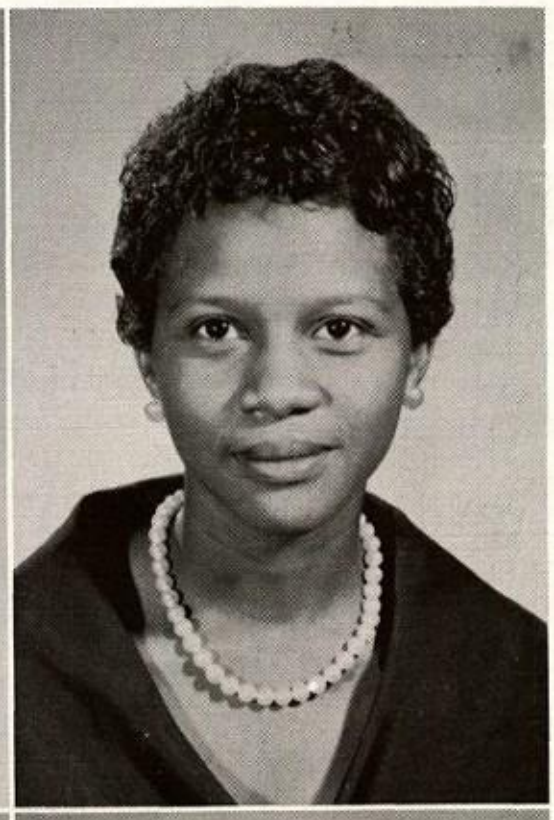

KAYE BONNER
"Hattie"
Lionettes
Student Council
N.H.S., Tri-M

CHARLES ETTA BOWERS
"Zetta"
Y-Teens, Chorus
Lionettes

HELEN BOWERS
"Faye"
Y-Teens
Industrial Arts

THELMA BROOKS
"Toots"
Lionettes
I.C.T. Club
Industrial Arts

MATTIE B. BROWN
"Twirl"
Baton Twirlers
N.H.A., N.H.S.
Student Council

VERA BUSH
"Miss Anna"
Industrial Arts
I.C.T. Club

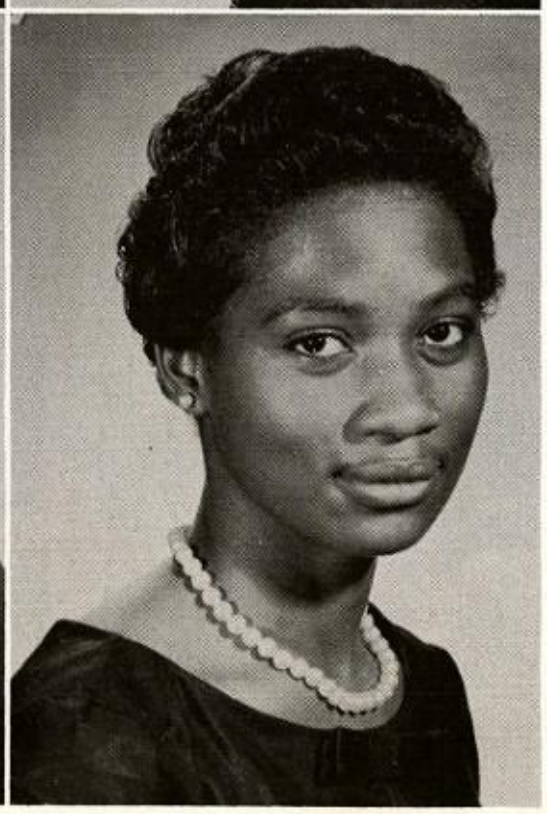

BESSIE CLARK
"Monkey"
Industrial Arts

ERMA CLARK
"Jean"
Industrial Arts

DELZIE A. CLAY
"Short Ribs"
N.H.A., N.H.S.
Student Council
Industrial Arts

GEORGIA CUMMINGS
"Faye"
Poetic Club

VIRGINIA DOUGLAS
"Ginger"
N.H.A.
Y-Teens

BLANCHE ESTELLE
"Pluke"
Pep Squad
N.H.S., N.H.A.

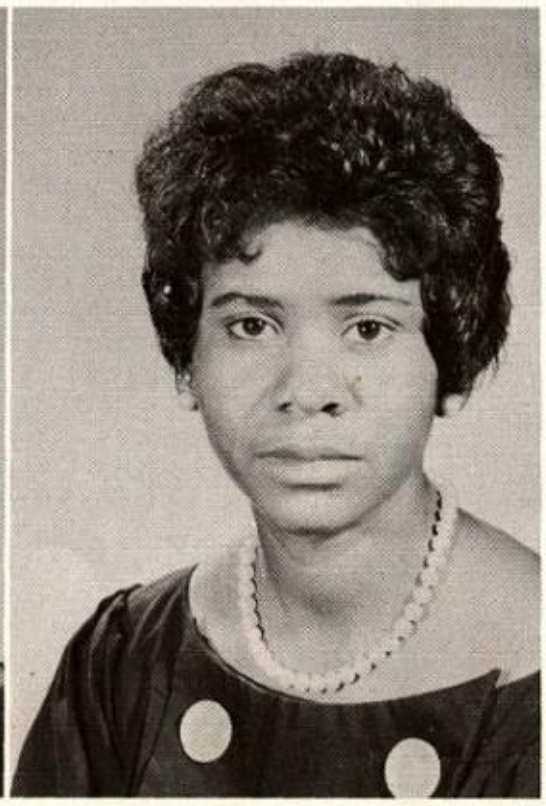

SHIRLEY EVANS
"Shel"
Poetic Club
Industrial Arts

MATTIE FOSTER
"Mat"
N.H.A.
Industrial Arts

SHIRLEY GRAY
"Peppy"
Industrial Arts
Lionettes
Y-Teens

ANIECE GRAYS
"Dutchman"
N.H.A.
Dramatic Arts

CAROL GREENWOOD
"Caw"
Poetic Club

JOYCE HALL
"Josie"
Lionettes
N.H.S.
Industrial Arts

RUBY HAMILTON
"Rube"
Band
N.H.A., N.H.S.
Tri-M

GENEVA HASKINS
"Gee"
Industrial Arts
Moore Highlight

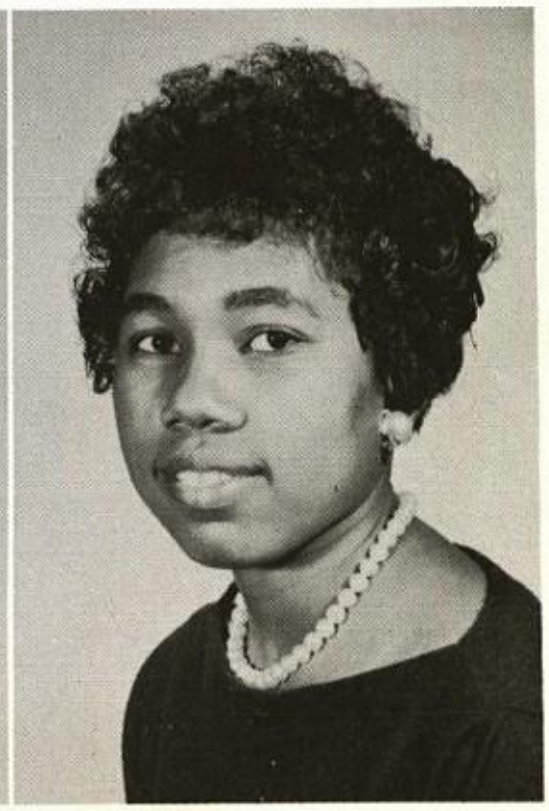

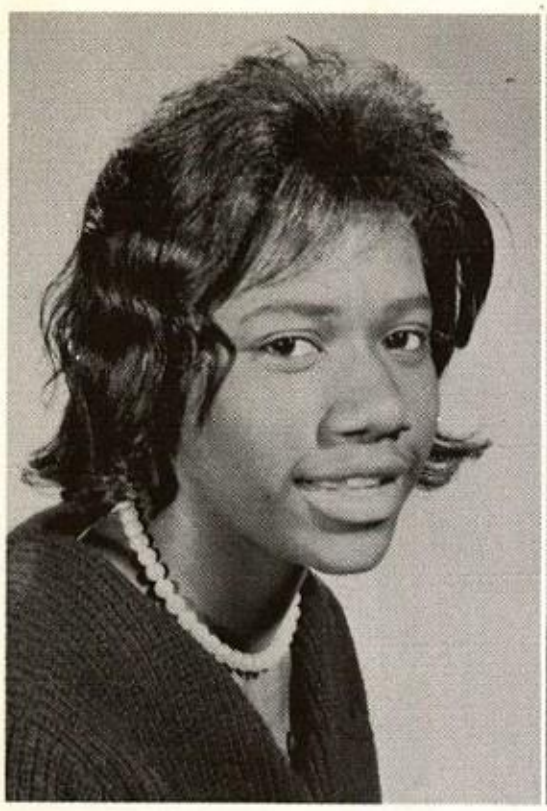

NANCY HATCHER
"Hatch"
Student Council
Lionettes
Moore Highlight

EARNESTINE HAYES
"Stine"
Industrial Arts
Y-Teens

JESSIE HENDERSON
"Jes"
Debating Team

ISABELLA HICKS
"Boola"
Lionettes
Student Council
N.H.S.

WALTERINE HICKS
"Mouse"
Majorettes
N.H.S.
Student Council

PATRICIA HODGE
"Pat"
Lionettes
J.A. Kirk Chorus

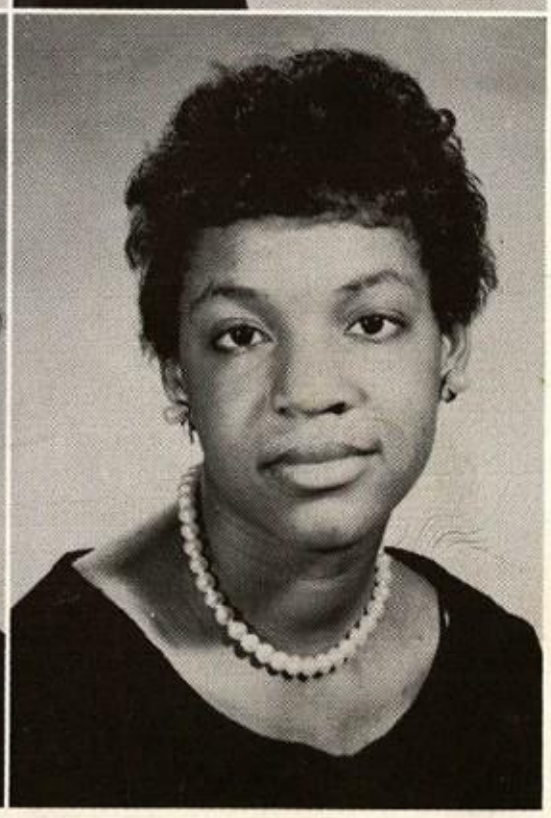

LULA HOGAN
"Lu"
N.H.A.
Poetic Club

JOSHUALYN IGLEHART
"Josh"
Student Council
N.H.A., N.H.S.

ANNIE JOHNSON
"Blue Hen"
N.H.A.
Jr. Red Cross
Poetic Club

MAE JOHNSON
"Muffin"
Y-Teens
Pep Squad

FREDDIE LEWIS
"Sister Baby"
Dramatic Arts
J.A. Kirk Chorus

PATSY McCLARRON
"Pat"
Dramatic Arts
Y-Teens

JOYCE McCUTCHEON
"J.C."
Dramatic Arts
Y-Teens

DORIS McDOWELL
"Poochie"
N.H.A.
Poetic Club

GRACE MANNING
"Pumpkin"
N.H.A.
N.H.S.
Annual Staff

PERCY MAXWELL
"Pupa"
Tri-M, Lionettes
J.A. Kirk Chorus

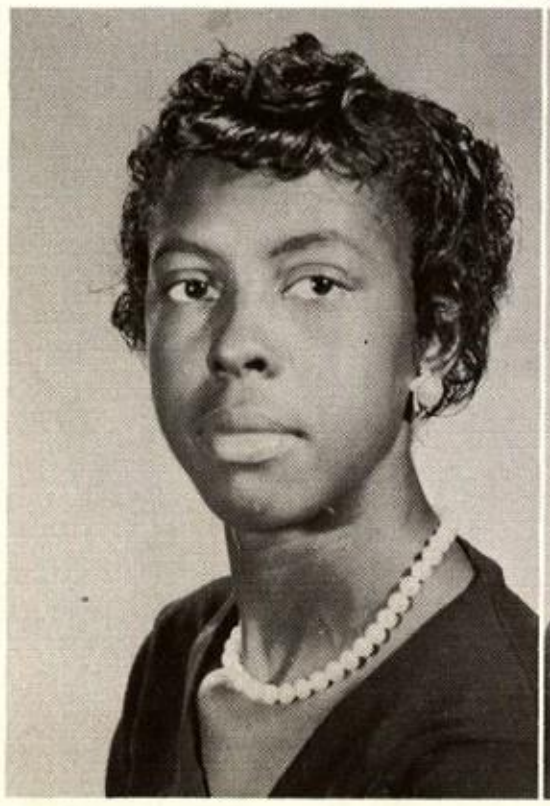

EMMA MILES
"Sister"
Y-Teens
N.H.A.

VERTA MILES
"Shorty"
J.A. Kirk Chorus
Y-Teens

CHESTINE PERRY
"Pee Wee"
Y-Teens
Poetic Club

GLORIA SCOTT
"Potatoes"
N.H.A.
N.H.S.

CHARLES ETTA SHEPPARD
"Chuck"
Lionettes
Jr. Red Cross
Industrial Arts

GLORIA SHIELDS
"Bug"
Lionettes
N.H.A., N.H.S.

EDNA SMITH
"Sandy"
Dramatic Arts
Student Council

DORA SPRATT
"Mac"
Moore Highlight
Industrial Arts
Jr. Red Cross

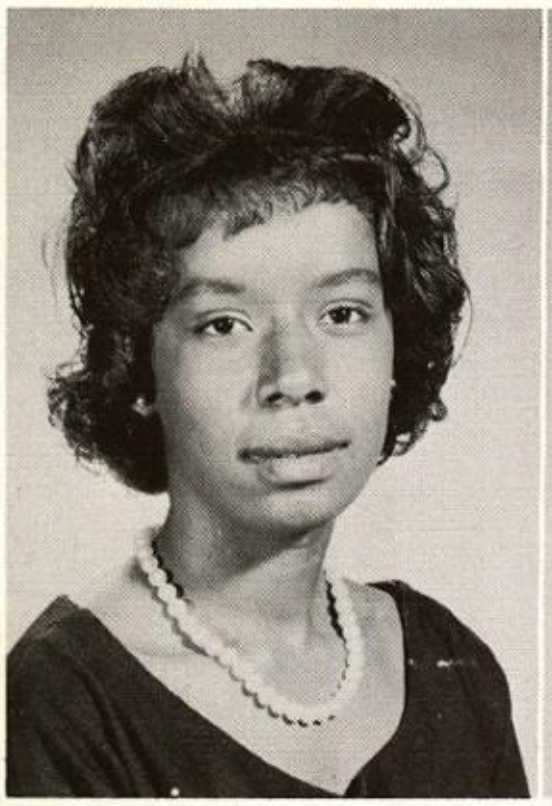

DOROTHY STEWART
"Dottie"
N.H.S.
Student Council
Lionettes

KAY TAPLIN
"Tap"
Industrial Arts
Pep Squad, Y-Teens

LILLIAN TAYLOR
"Red"
Poetic Club
Industrial Arts

ROSETTA THOMAS
"Dina"
N.H.A.
Poetic Club

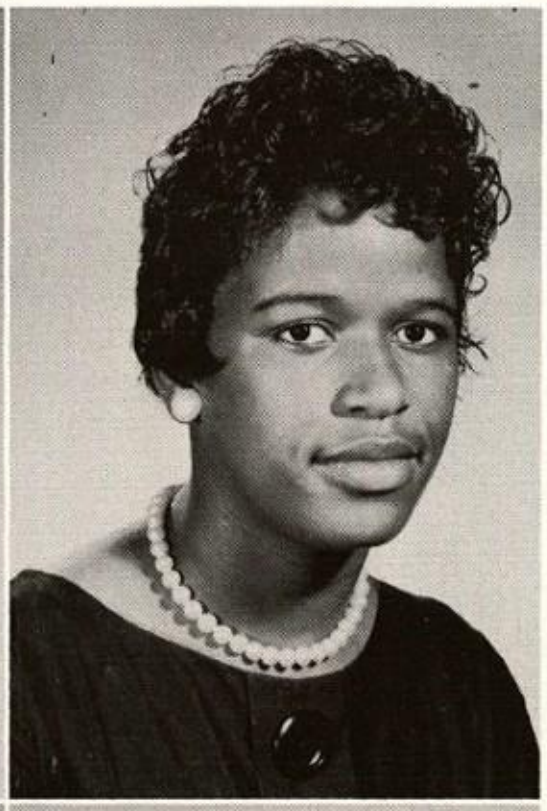

SHIRLEY TINSLEY
"Pepper"
Pep Squad
Student Council
Industrial Arts

SAUNDRA TOLIVER
"Lou"
Lionettes
Tri-M, N.H.S.

MINNIE TOOLS
"Legs"
N.H.A.
Industrial Arts

LONA WALLACE
"Pumpkin"
Poetic Club
Y-Teens

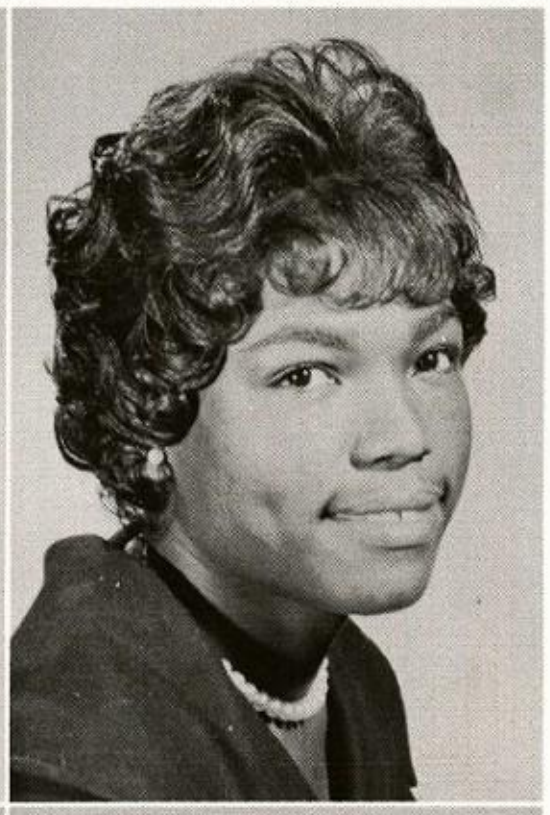

KATHERINE WALTON
"Little Bit"
Lionettes
Industrial Arts

SHERBERT WEAKLY
"Icecream"
N.H.A., Pep Squad
N.H.S.

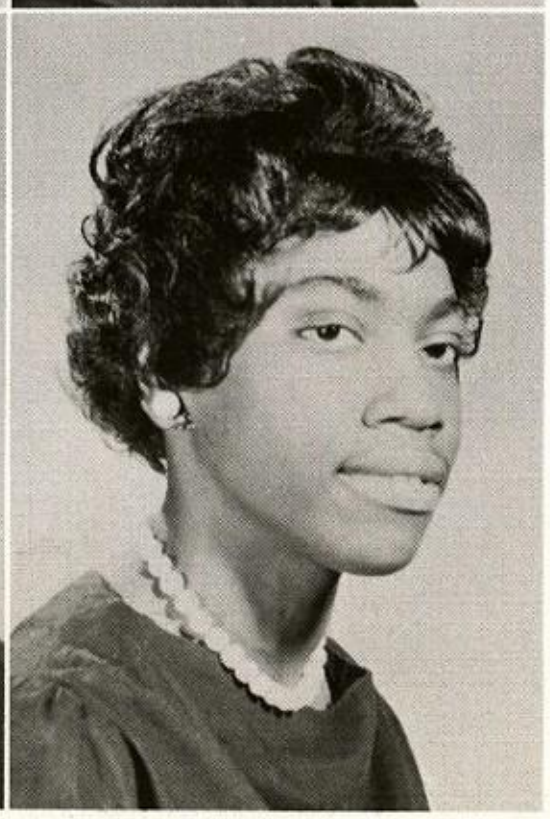

INER WEBSTER
"Betsy"
Lionettes
N.H.S.
Horizon Club

LAURA WELLS
"Peaches"
J.A. Kirk Chorus
Moore Highlight

DELORES WEST
"Chinaman"
N.H.A.
Poetic Club

MARY WILLIAMS
"Sady"
J.A. Kirk Chorus
Industrial Arts

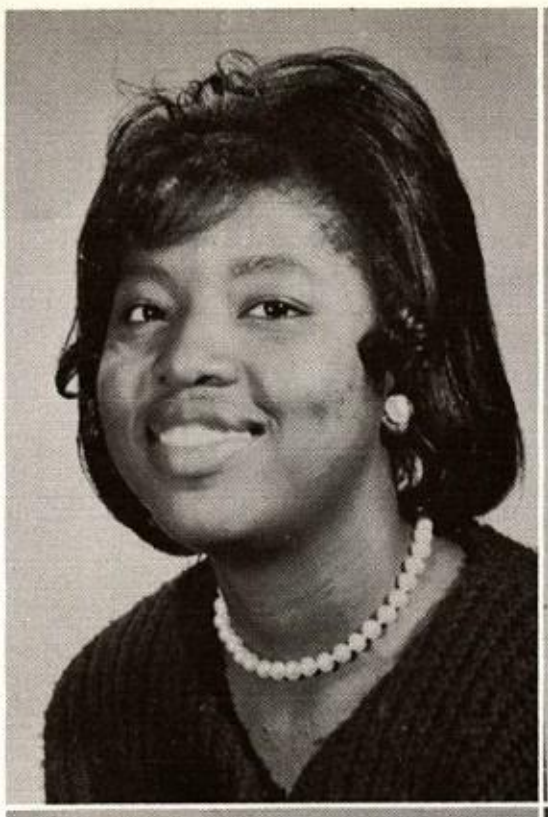

HARRIET WILSON
"Harry"
Lionettes
J.A. Kirk Chorus
Horizon Club

KATHE WILSON
"Red"
Lionettes
N.H.S., Tri-M

BILLYE J. WOODS
"Junie"
N.H.S.
N.H.A.
Student Council

SHIRLEY WOODS
"Pankie"
N.H.A.
Student Council

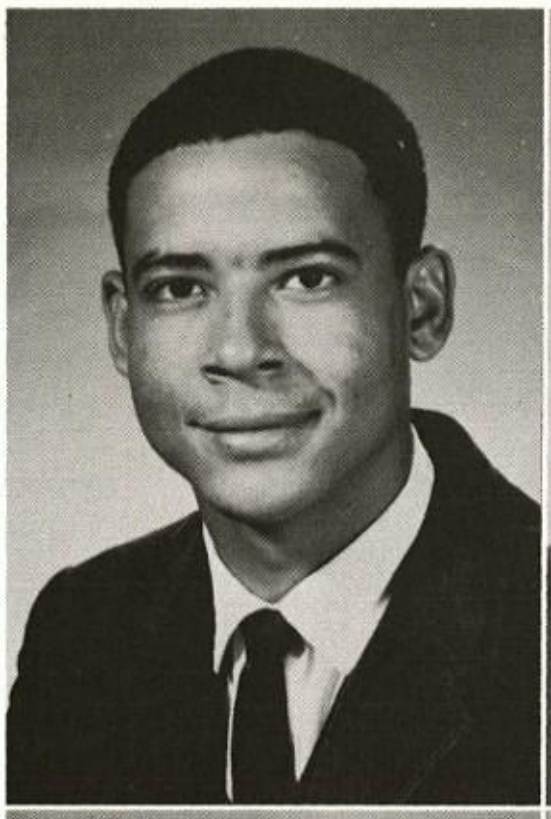

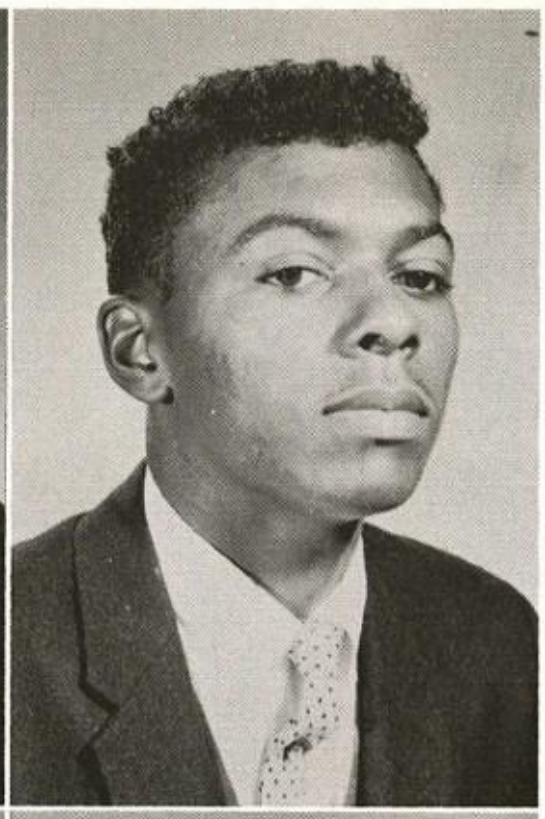

HAROLD ANTHONY
"Pancho"
Industrial Arts
Dramatic Arts
J.A. Kirk Chorus

JAMES BALDWIN
"Job"
Hi-Y
Industrial Arts

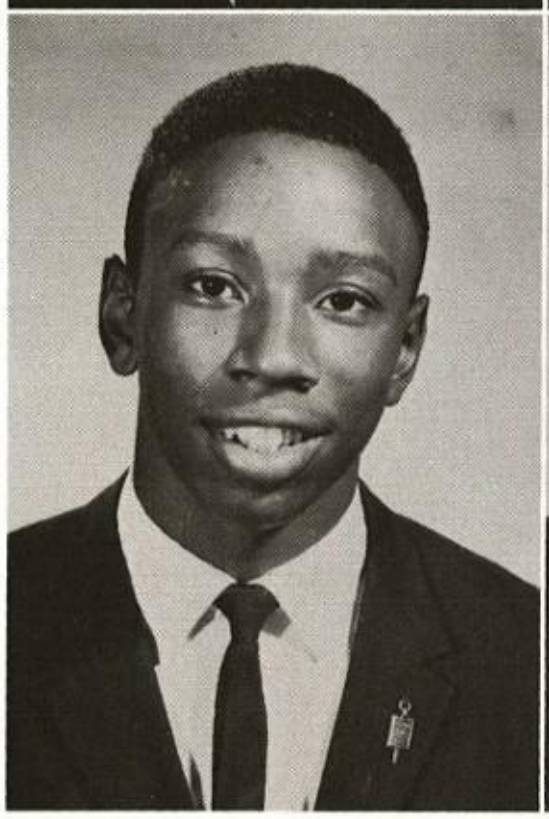

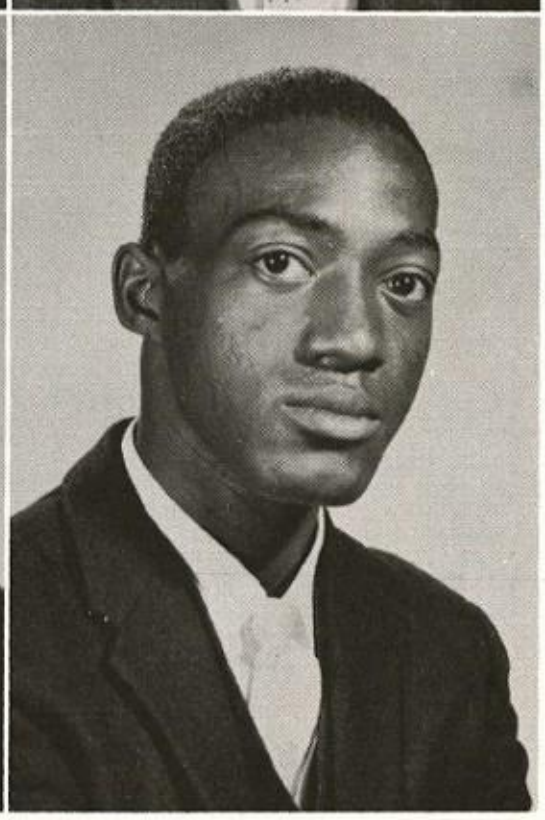

DWAYNE BILTON
"Herk"
Basketball
Pres. - Senior Class
Glee Club

L. T. BLOCKER
"Block"
Industrial Arts

ELZIE BONNER
"Rev"
Hi-Y
Poetic Club

STEWART BROWN
"Tooty"
N.F.A.
Y.M.C.A.

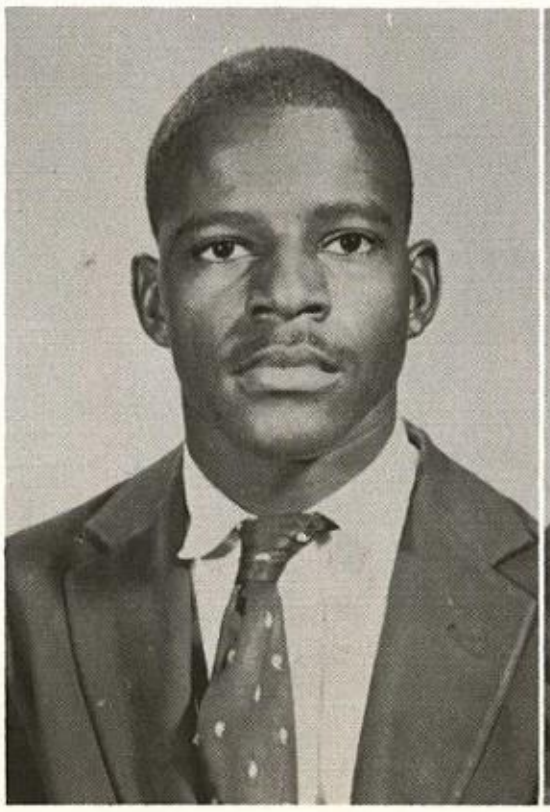

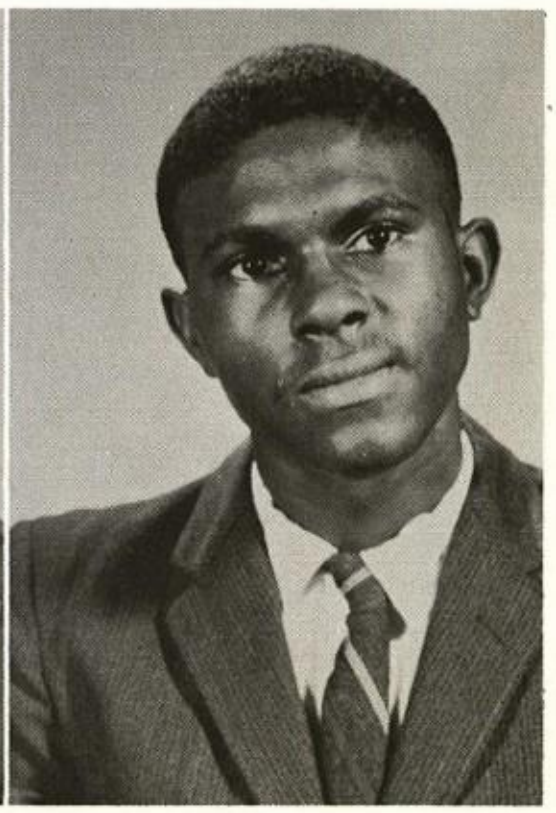

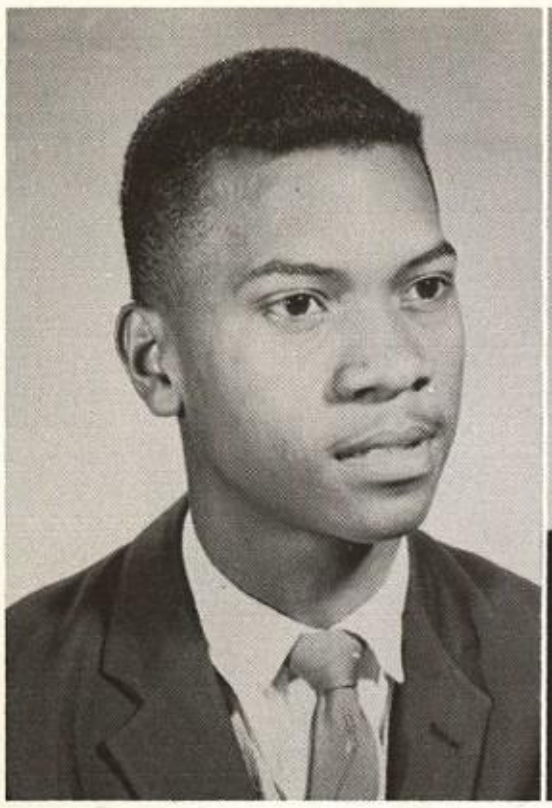

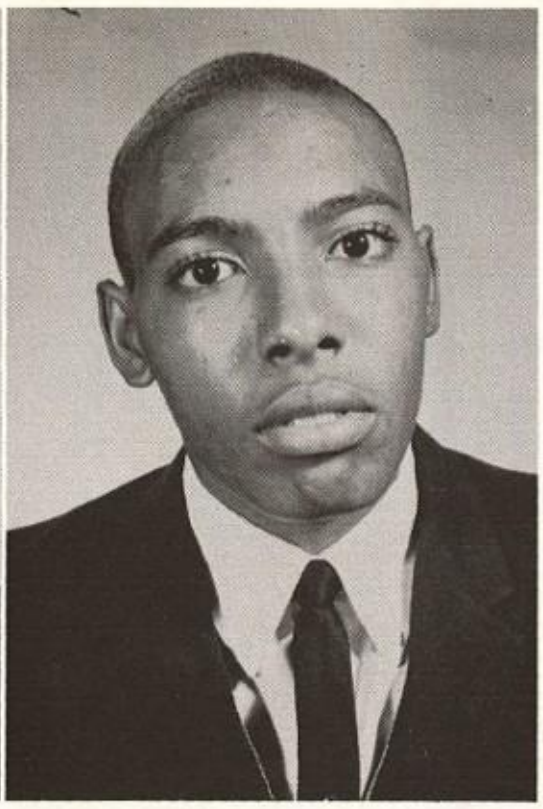

EWELL CALDWELL
"Deacon"
Y.M.C.A.
Student Council
N.F.A.

THEODORE CAMPBELL
"Top Cat"
Glee Club
Basketball

BILLY DAVIS
"Mays"
Industrial Arts
Glee Club
N.F.A.

DONALD DORSEY
"Iron Ball"
Student Council
Band, N.H.S.

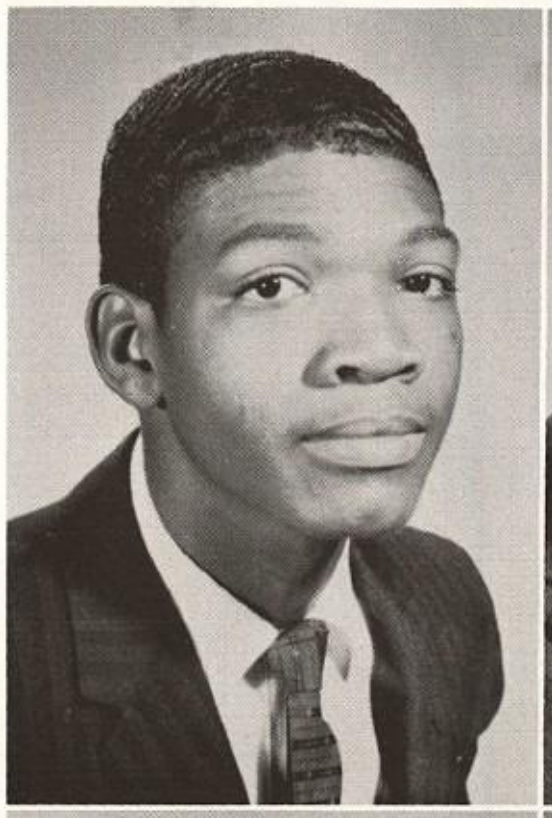

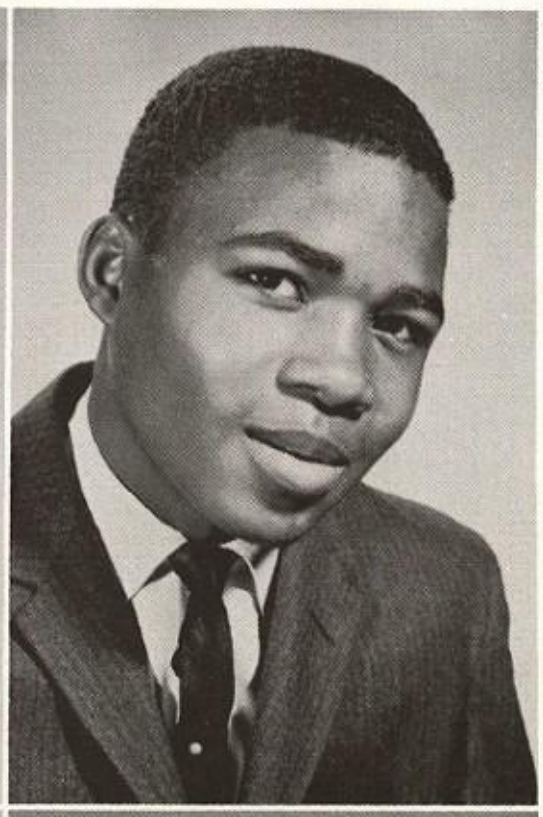

RONALD DORSEY
"Red"
Band, Drum Major
J.A. Kirk Chorus

WILLIE EMERSON
"Sock"
Dramatic Arts
Industrial Arts

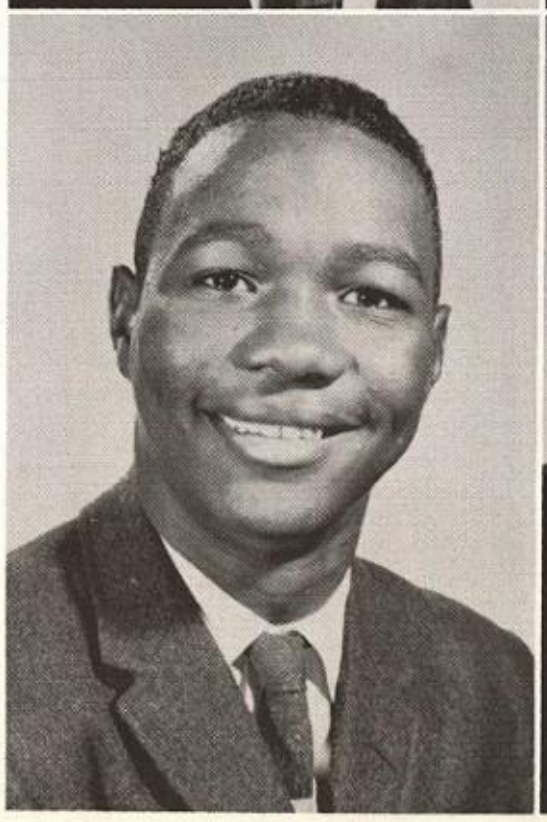

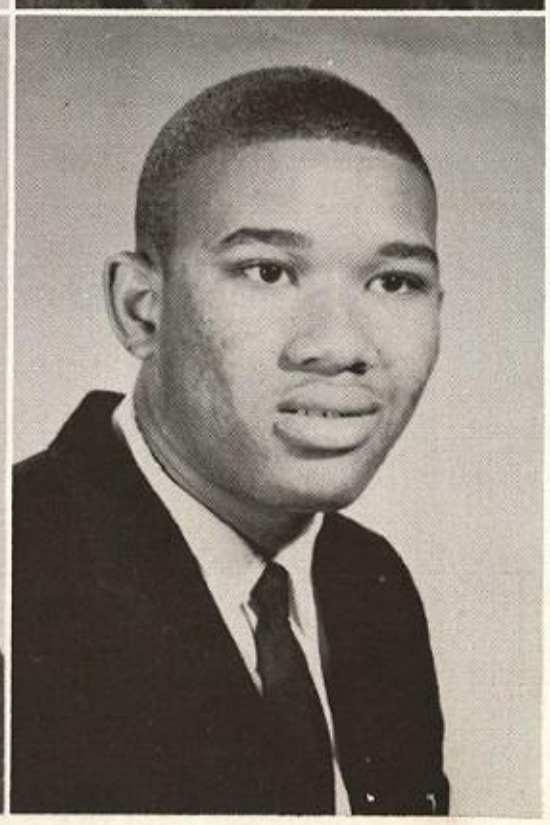

ROBERT FEACHER
"Jun-Bub"
Industrial Arts
Band

CECIL GAYLE
"Hay"
J. A. Kirk Chorus
Industrial Arts

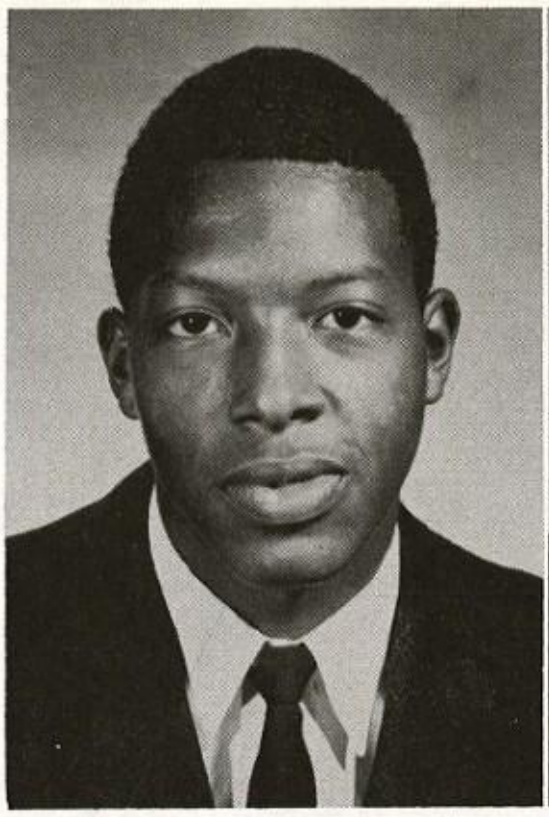

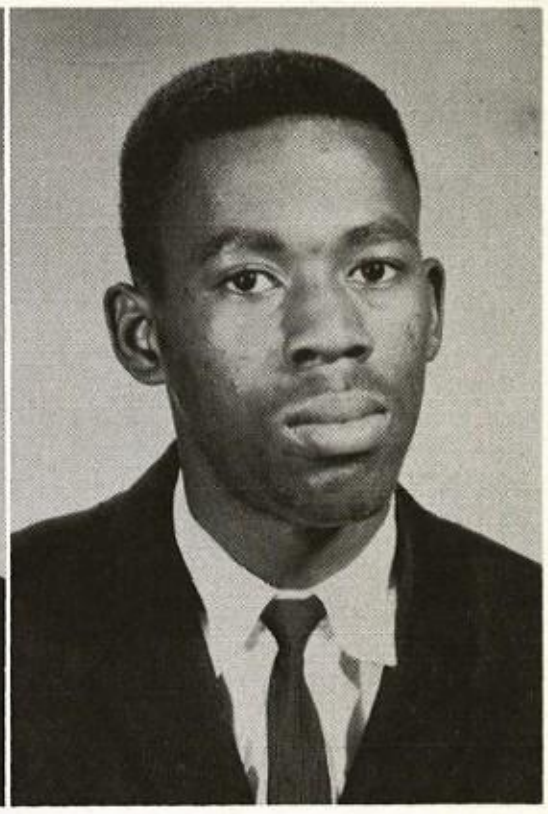

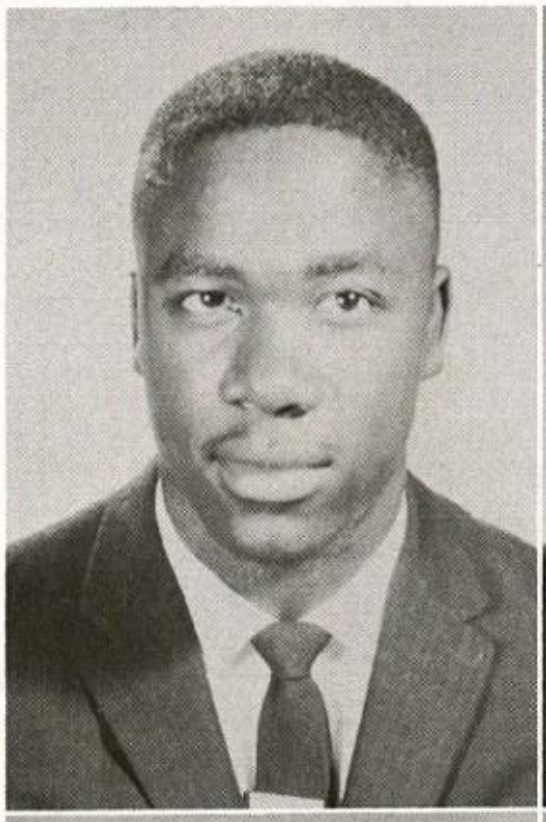

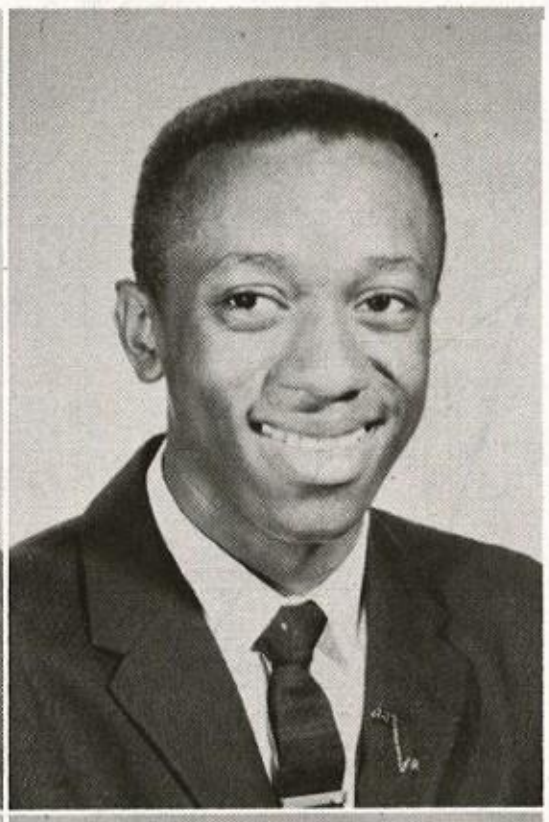

ALFRED GREEN
"Speedy"
Industrial Arts
Track Team

CHARLES GREEN
"Murphy"
Industrial Arts
Moore Highlight
Student Council

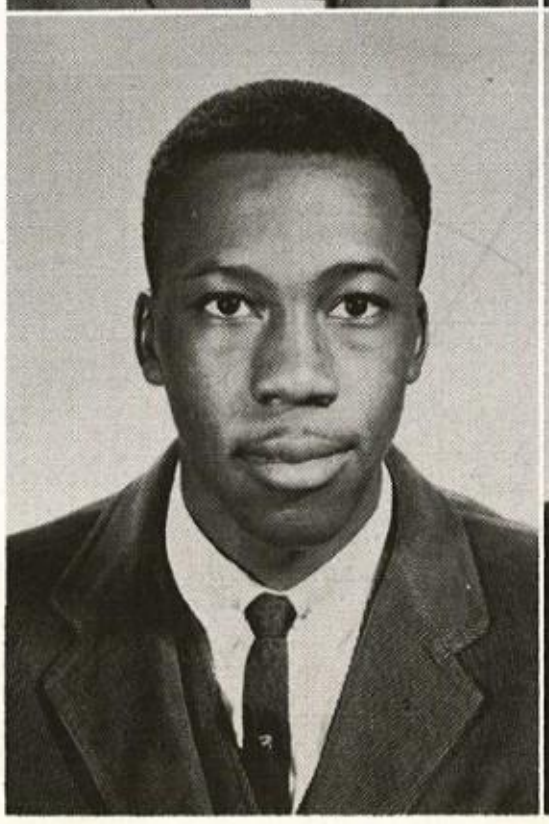

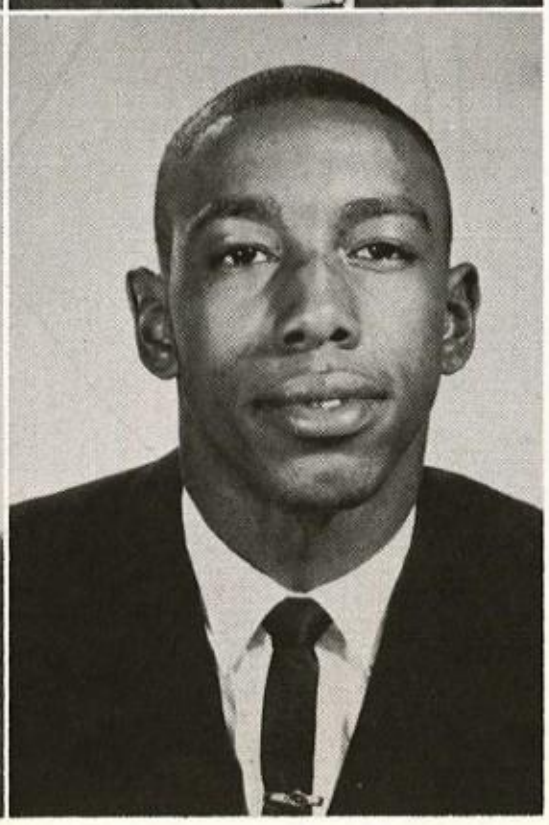

MELVIN HACKWORTH
"Hack"
Industrial Arts
Hall Patrol

RONNIE HALIBURTON
"Sally"
Football Team
Basketball Team
Glee Club

DONALD HARRIS
"Acorn"
Auto Mechanics
Industrial Arts
N.F.A., Hall Patrol

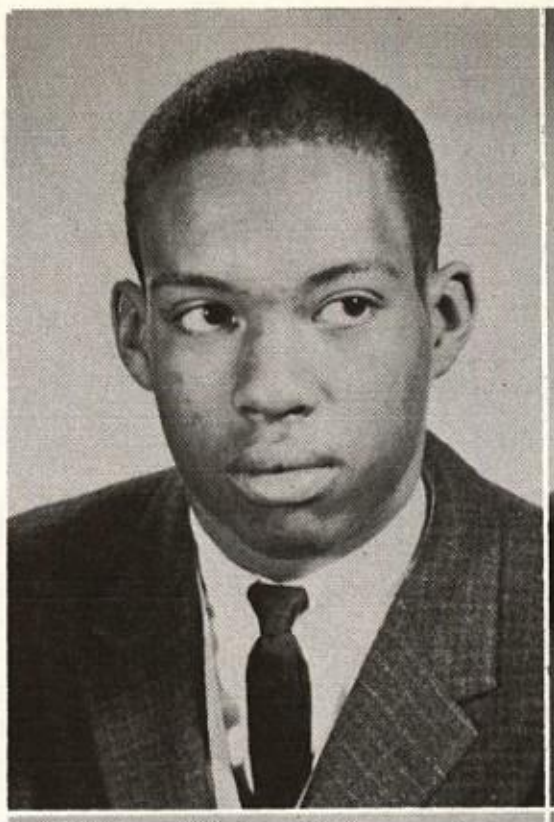

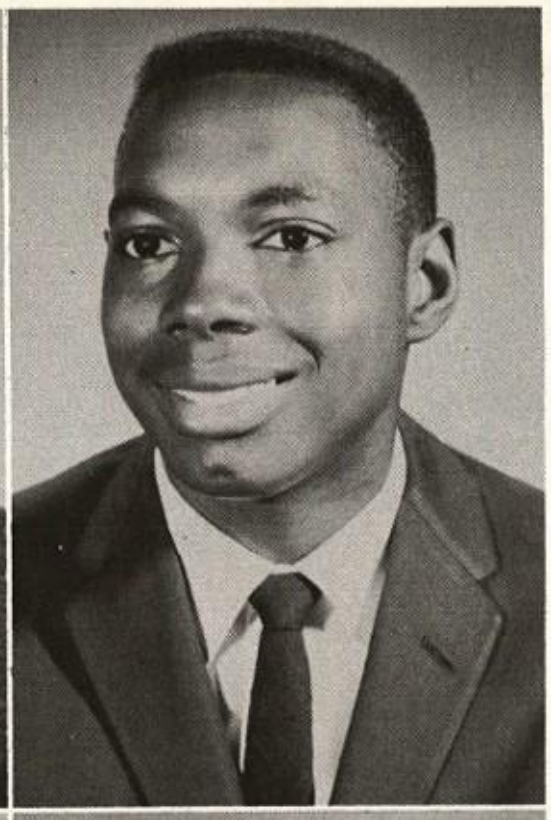

IVRAN HICKS
"Rank"
J.A. Kirk Chorus
Trainer's Club

ALVIN HUBERT
"Va'no"
Football Team
Glee Club
Basketball Team

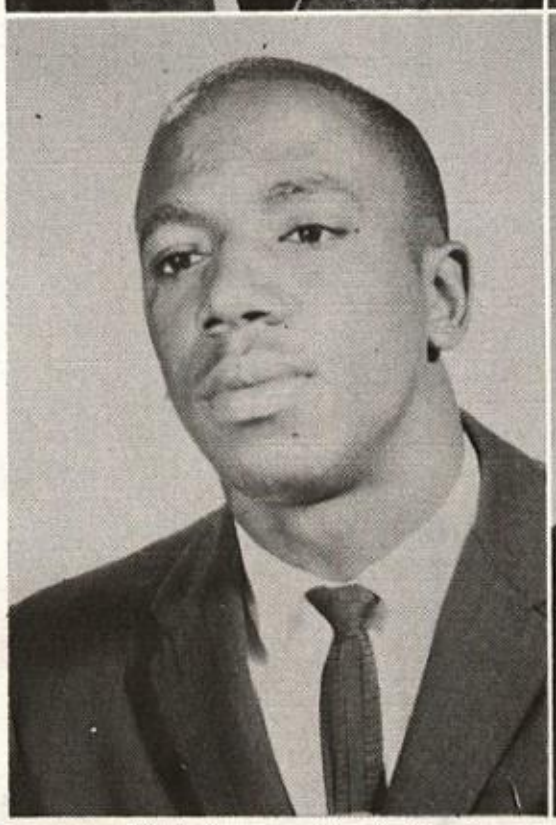

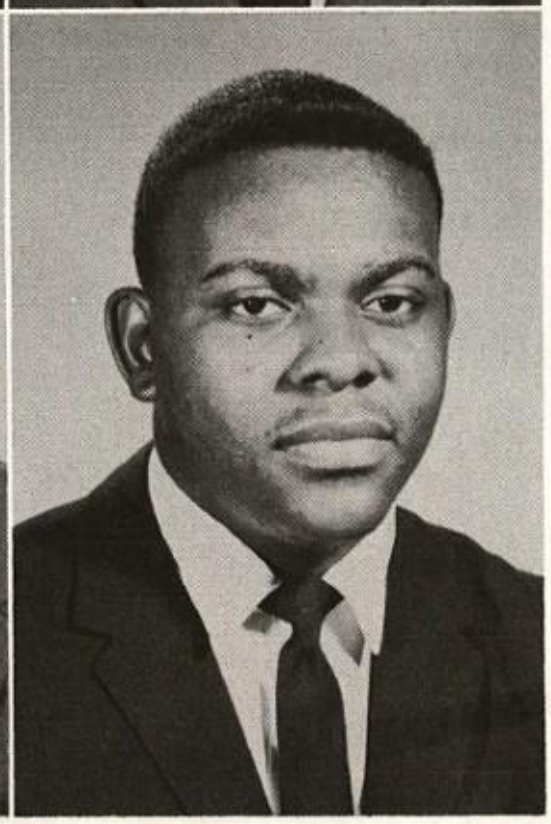

LONNIE HUNT
"Big-D"
Editor - Highlight
Dramatic Arts

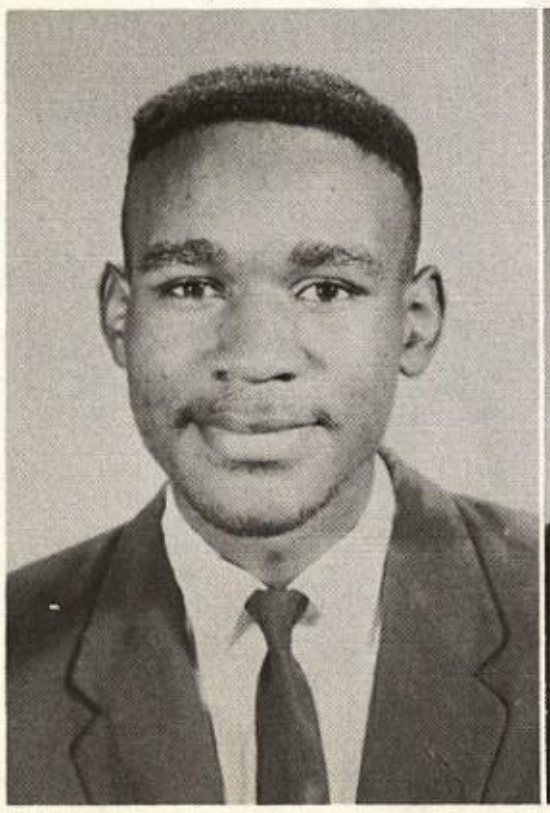

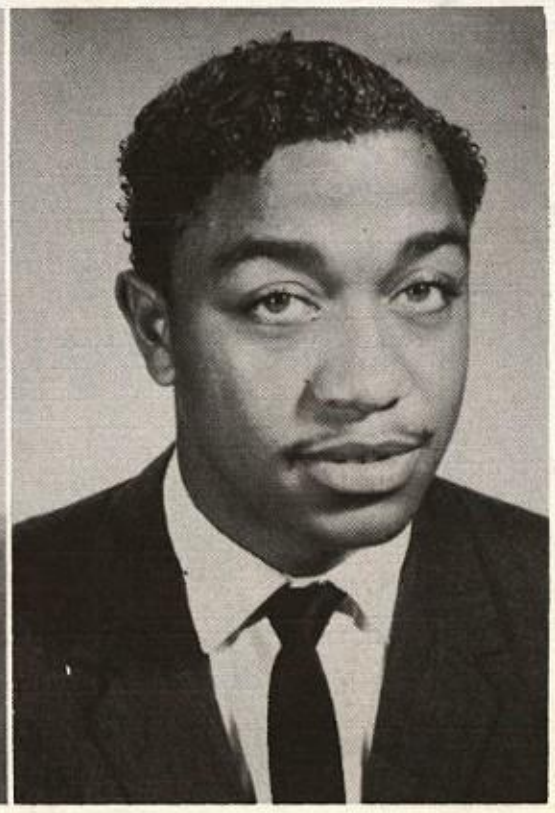

MARSHALL HYSON
"Junior"
Industrial Arts
Y.M.C.A.

JAMES JACKSON
"Buzz"
Student Council
Industrial Arts

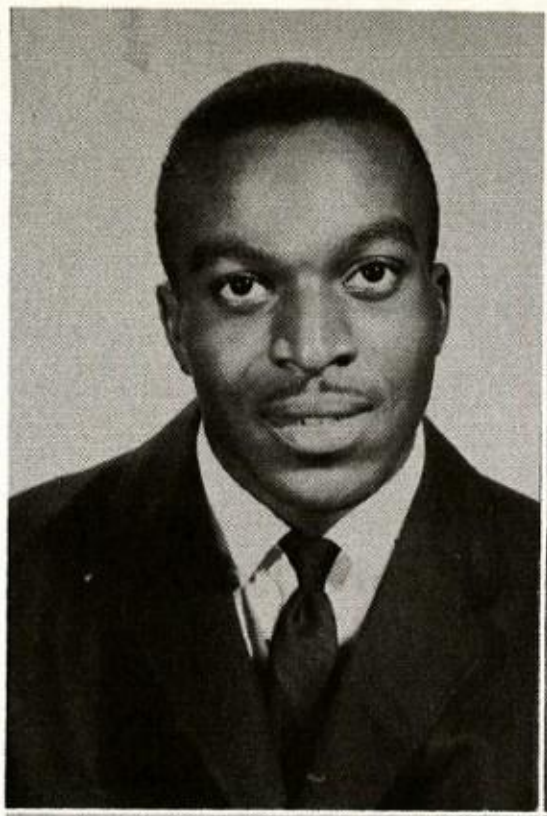

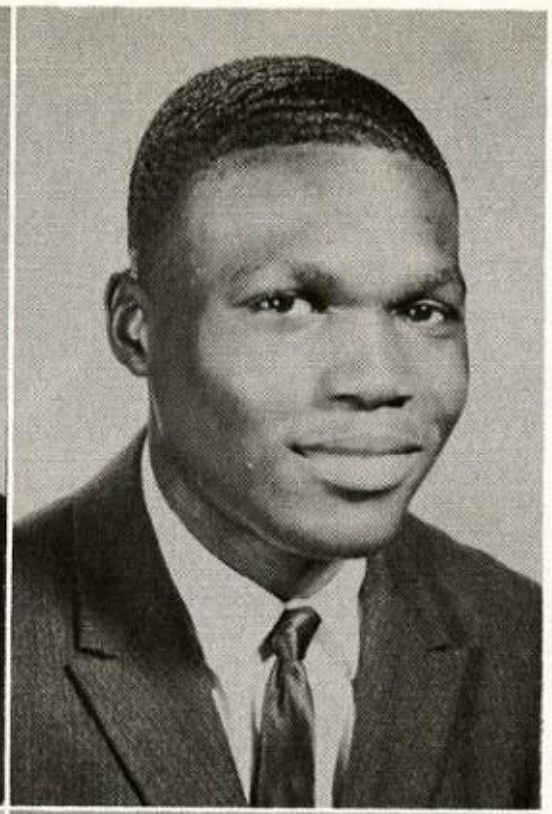

LEROY JACKSON
"Fish"
I.C.T. Club
Band
Track Team

WAYNE JUSTICE
"Music Man"
Band
J.A. Kirk Chorus

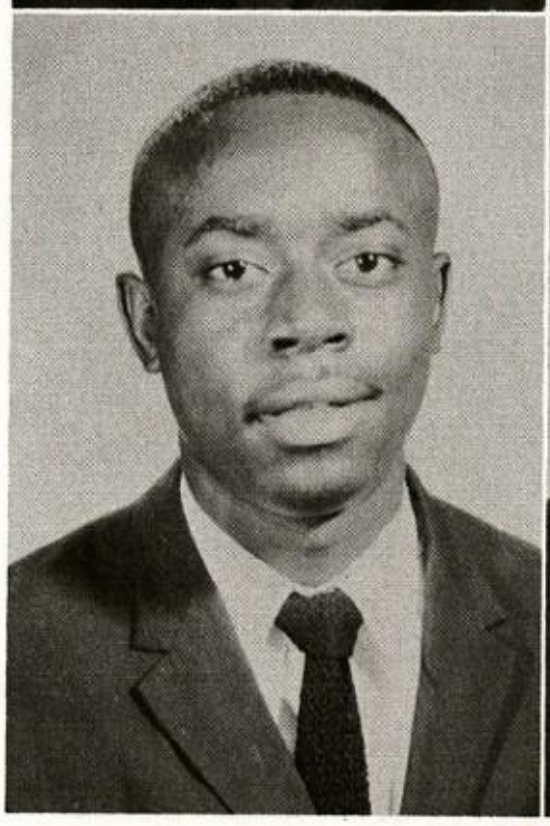

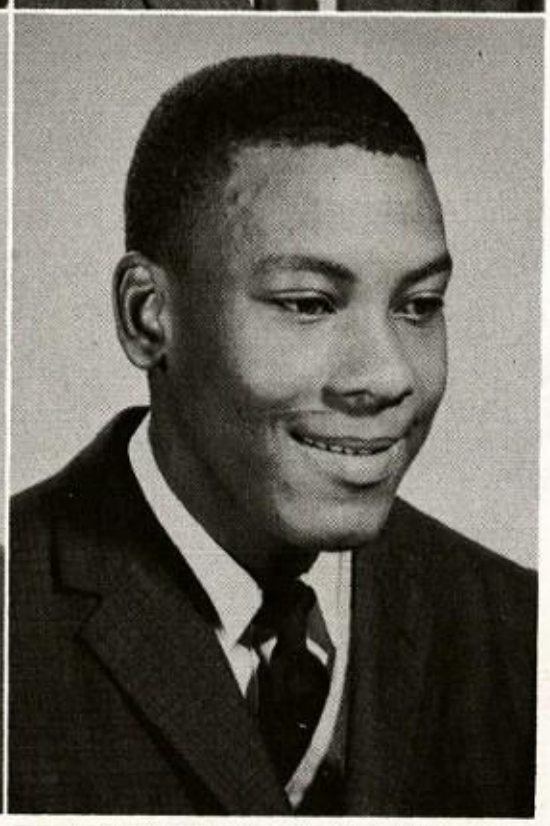

NAPOLEON
LITTLEFIELD
"Nap"
Baseball Team
Student Council

JOHNNY LUSK
"J.B."
I.C.T. Club
Hi-Y

ODIE McCOY
"Sport"
Tri-M
J.A. Kirk Chorus
Band

DONALD MAYES
"Capone"
Band
I.C.T. Club

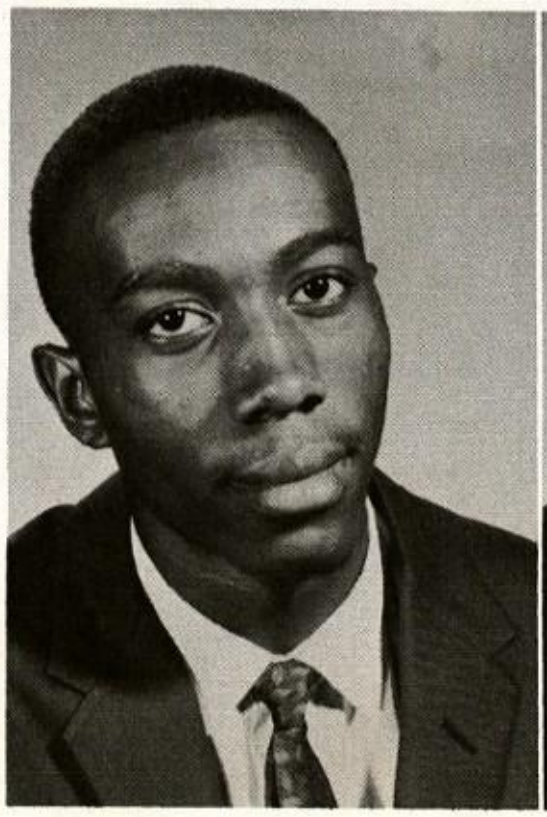

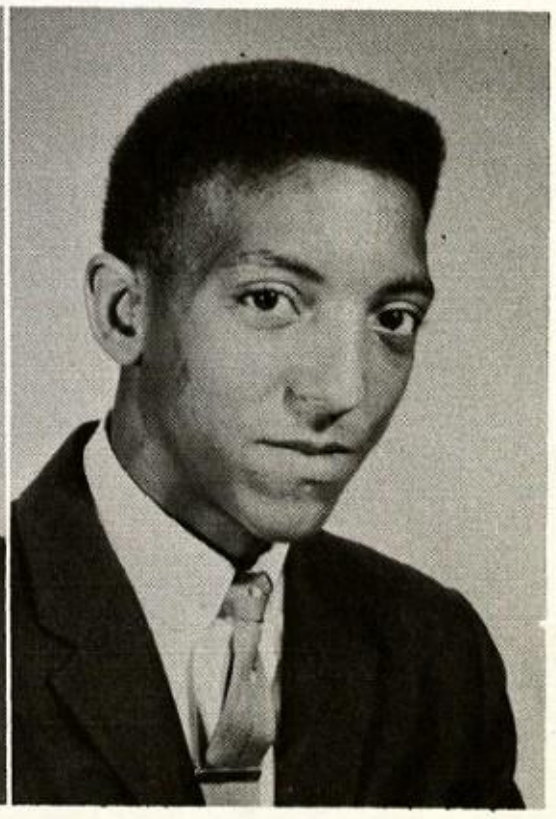

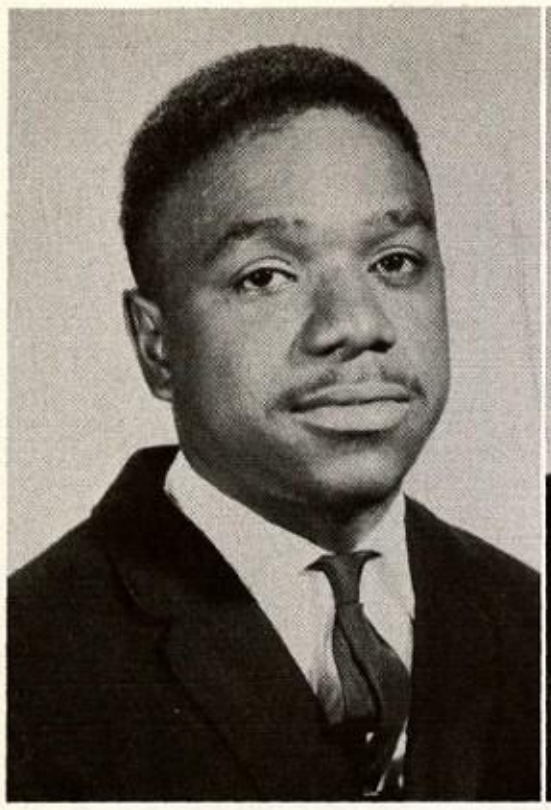

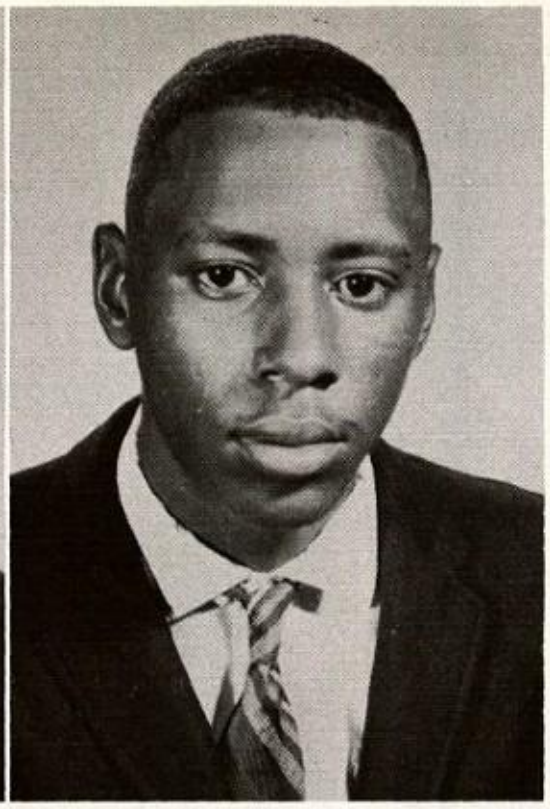

ROBERT NELSON
"Shorty"
Industrial Arts
Hi-Y

OLLIE NICHOLS
"Big Nick"
Football Team
Basketball Team

ROY RAY PERRY
"Baby Face"
Glee Club
Industrial Arts

EDDIE PRICE
"Cuban"
Football Team
Industrial Arts
Hall Patrol

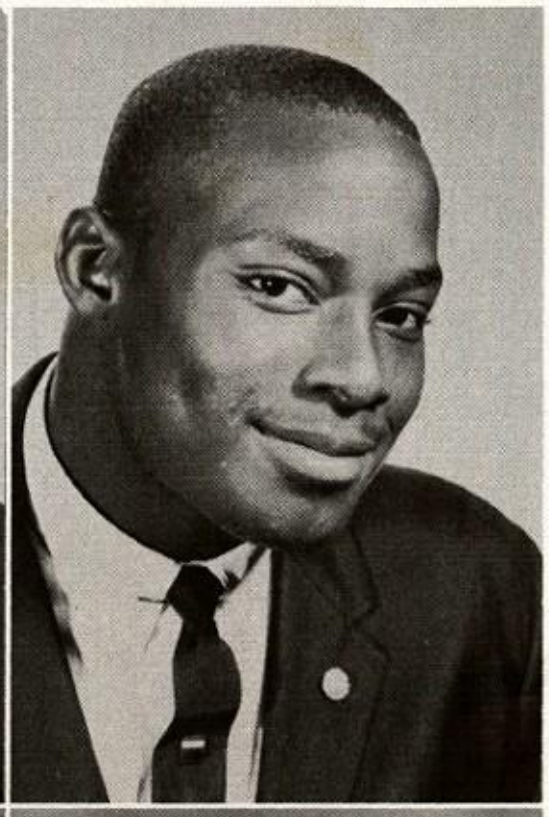

JAMES PRYOR III
"Jim"
Student Council
J.A. Kirk Chorus
Editor - THE LION

JOHN SCOTT
"Fonzo"
N.F.A.
Hi-Y

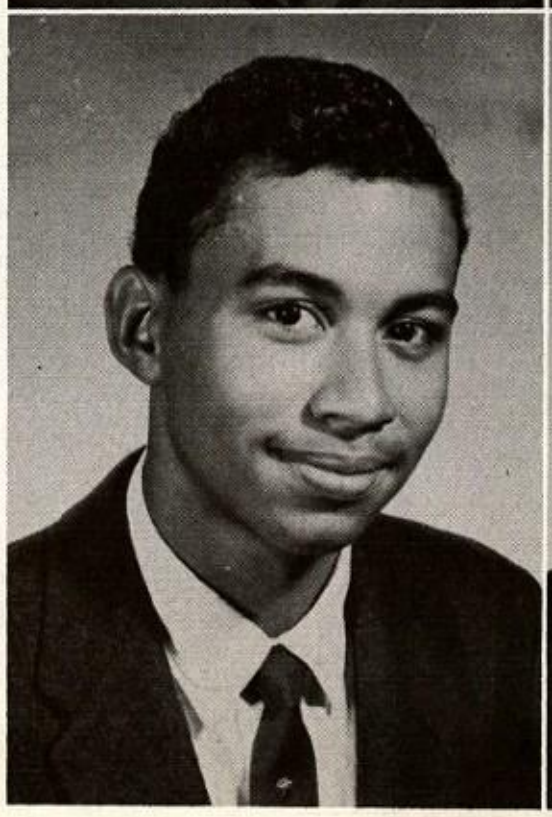

CHARLES SOLOMON
"Sal"
N.F.A.
Basketball Team
Football Team

HALBERT STERLING
"Jack"
Football Team
J.A. Kirk Chorus

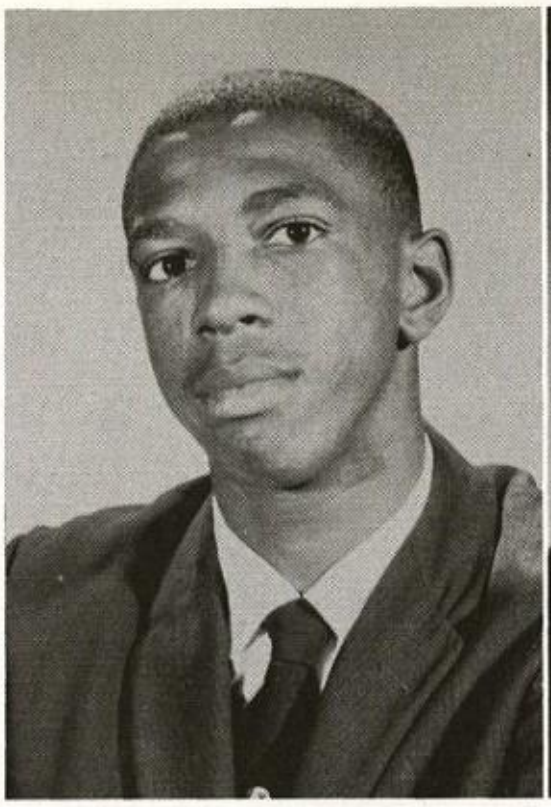

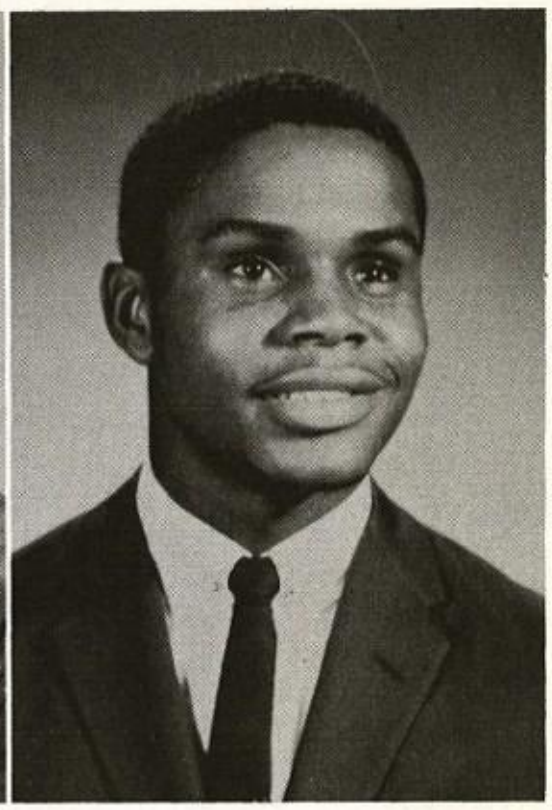

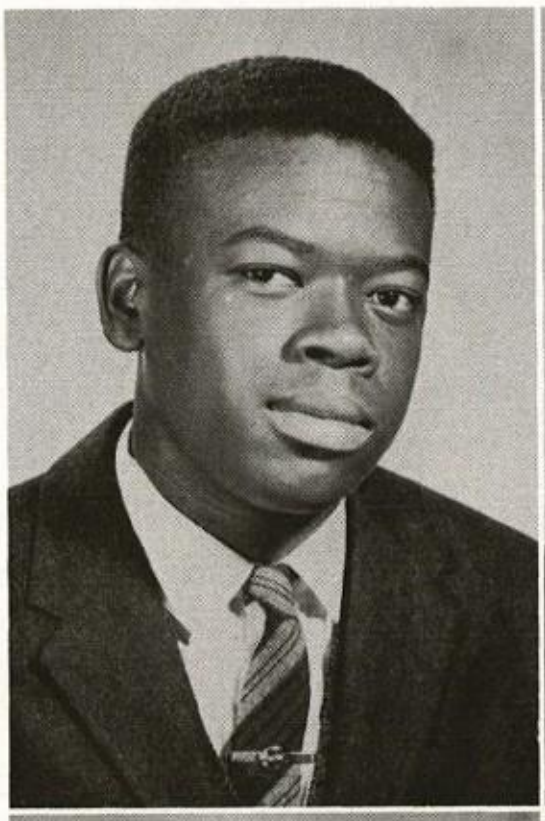

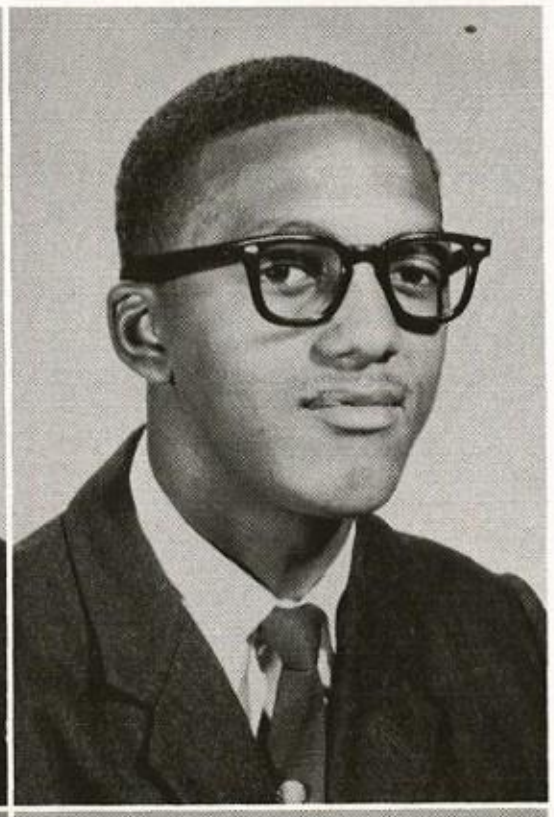

SAMUEL STEWART
"Jap"
Band
Tri-M, Hi-Y
Industrial Arts

RICHARD TAPLIN
"Jo-Boy"
N.F.A., Pep Squad
Y.M.C.A.

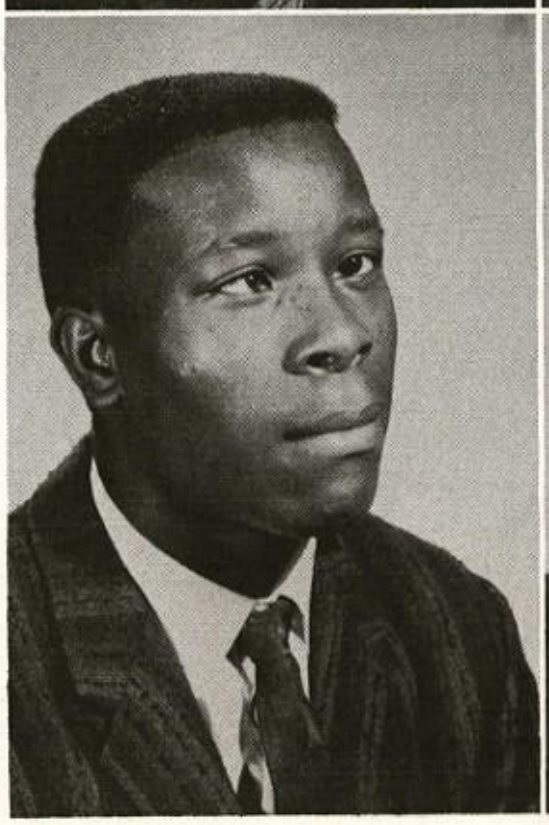

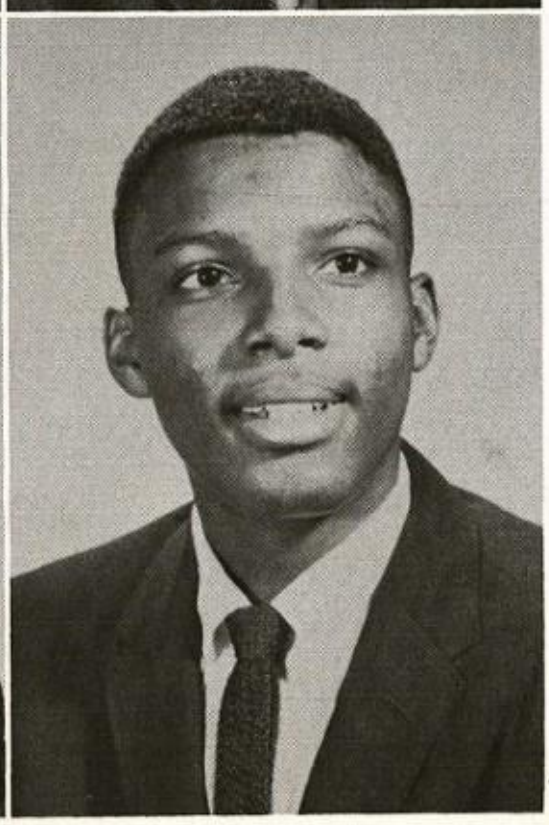

WARREN TENNYSON
"Ten"
Basketball Team
Football Team
N.F.A.

MELVIN TRUESDALE
"Twat"
Tri-M, N.H.S.
Basketball Team

HERBERT WEAKLY
"Shakespeare"
Football Team
Hi-Y
Debating Team

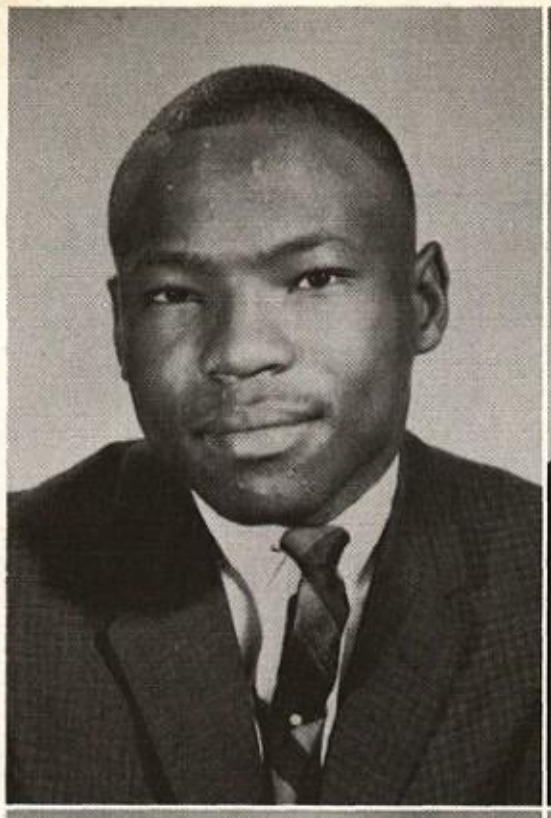

DON WILLIAMS
"Duck"
Hi-Y, N.H.S.
Student Council

OLGA WILLIAMS
"Chuck"
Football Team
Hi-Y

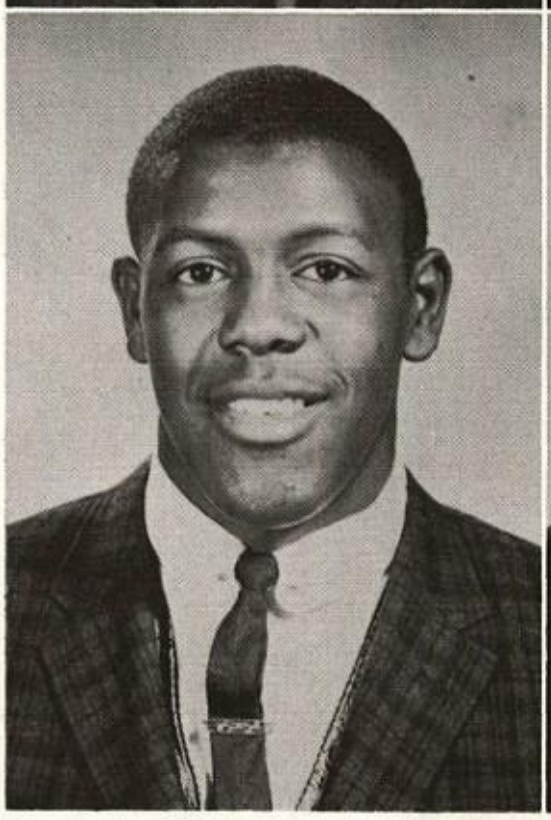

STERLING WOODS JR.
"Woody"
N.F.A.
J.A. Kirk Chorus
Pep Squad

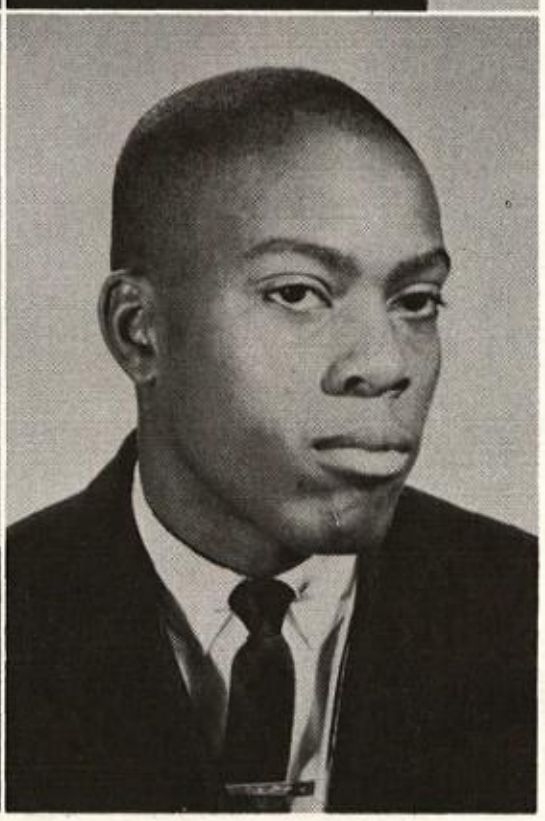

Oops!!!

We Missed

ARTHUR ALEXANDER
EUCOLIA ERBY
LIZZIE GARRISON
EDDIE GILL
JIMMIE HALIBURTON
L. S. SIMS
GWENDOLYN WHITE

The Deadline

JUNIORS

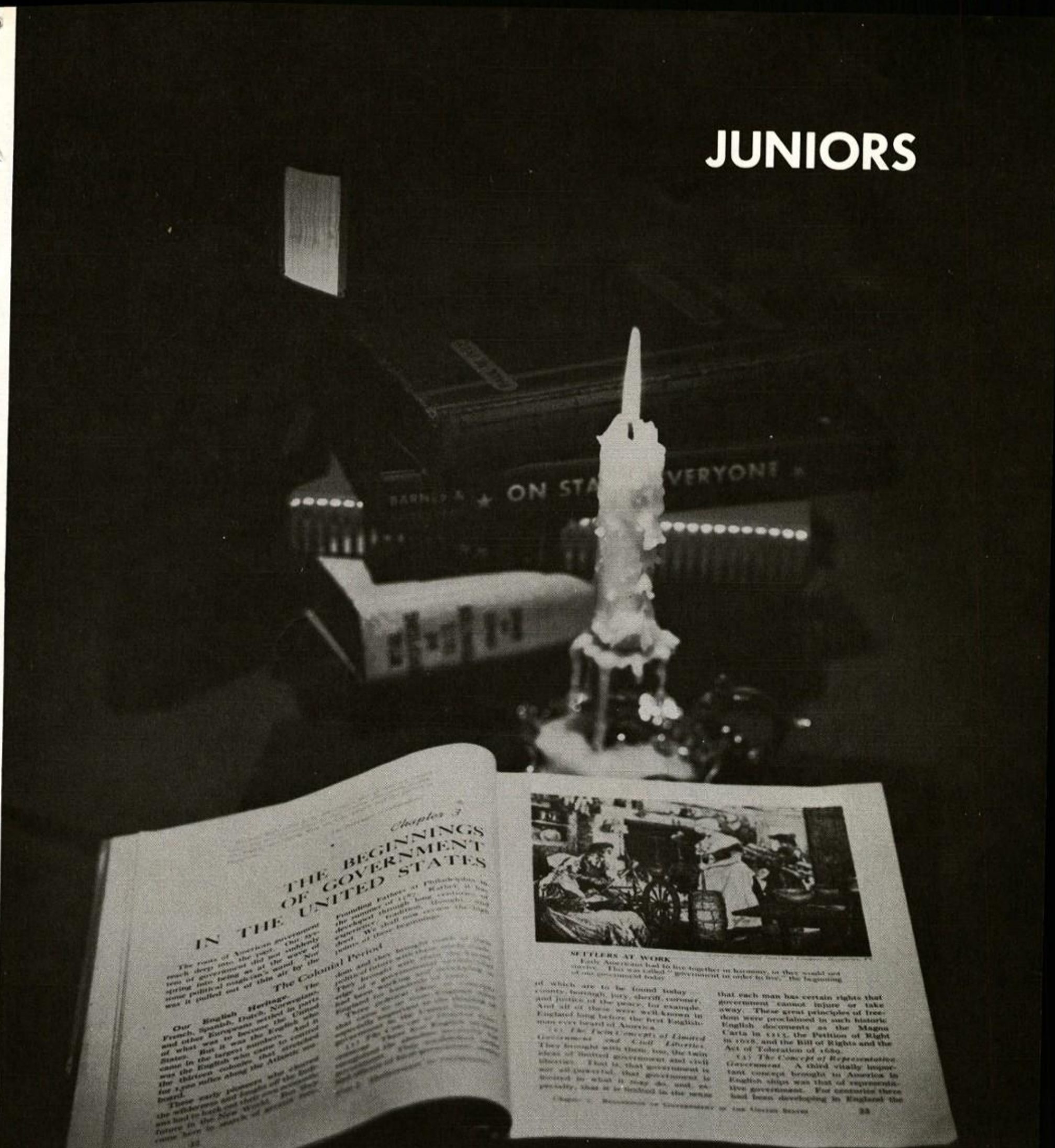
ON STA
VERYONE
Chapter 3
IN THE BEGINNINGS OF GOVERNMENT UNITED STATES
The Colonial Period
Our English Heritage
SETTLERS AT WORK

Dorothy Austin
Johnnie Bagley
Doris Batts

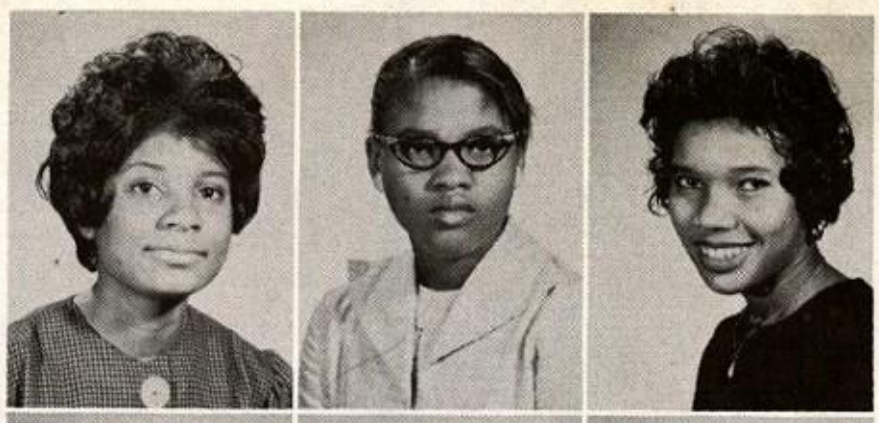

Imogene Batts
Mary Belcher
Daisy Bell

Ella Bennett
Roy Benns
Jessie Benson

Lila Benson
Nina Bledsoe
Bobbie Blocker

Codell Bonner
Patricia Bradshaw
Minnie Bryant

Charles Burks
Charlene Clardy
Barbara Clay

Billy Clay
Oswald Cockrell
Fannie Cook

Beatrice Cooper
Barbara Cotton
Ben Danford

Velma Davis
Jacqueline Degrate
John Dotsey

Joyce Dowdy
Nelline Duffey
Gwendolyn Duncan

Frank Epps
Laura Estelle
Helen Franklin

Richard Green
Robert Harbert
Bettye Harvey

Barbara Hodge
Sandra Hodge
William Hutchinson

Ruth Jackson
Alvin Johnson
Gertrude Johnson

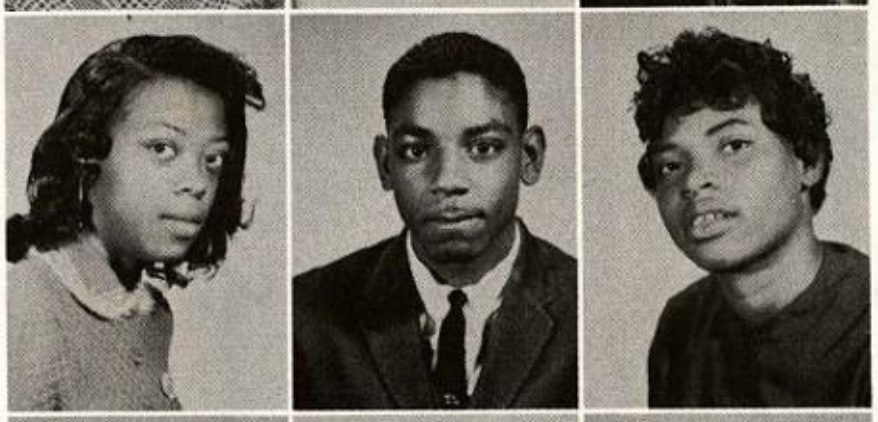

Jessie Johnson
Laurice Johnson
Carolyn King

Jo Catherine King
George Kirkpatrick
Otto Kuykendall

Shirley Law
Elno Lee
Robert Lee

Evelyn Leonard
Woody Loudres
George Love

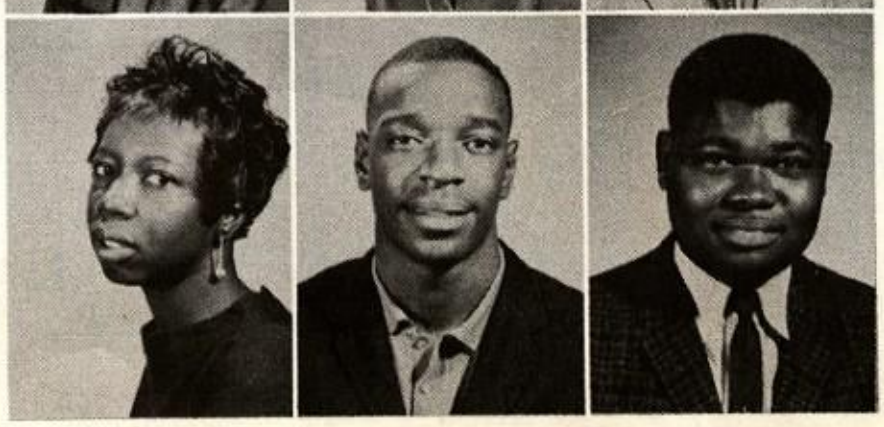

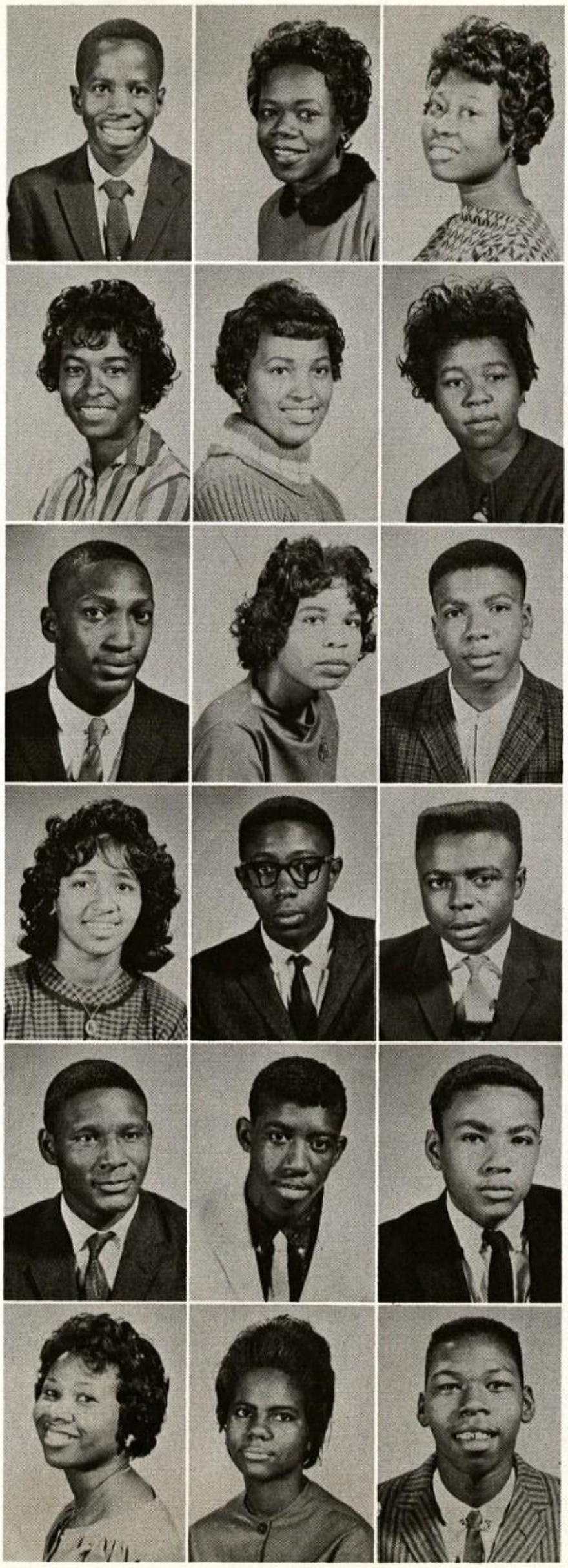

James McCoy
Verdie Matthews
Ella Maxwell

Johnnie Morris
Laurice Mosley
James E. Nelson

Charles Nichols
Lula Pearson
Alfred Penn

Elaine Radford
Bobby Randolph
Charles Randolph

Harold Ross
Timothy Scott
Walter Scott

Shirley Sexton
Elizabeth Slaughter
Ronnie Smart

Ewell Smith
Josephine Smith
Loretta Snell

Anniece Stewart
James Taplin
Mary E. Taylor

Charles Thomas
Jo Ann Thomas
Ruby Turner

Verdie Tyrone
Charlotte Walker
William Walton

Nancy Williams
Carolyn Winfield
Victor Woods

Arthur Woodson
Gertrude Wynn
Hallie Young

SOPHOMORES

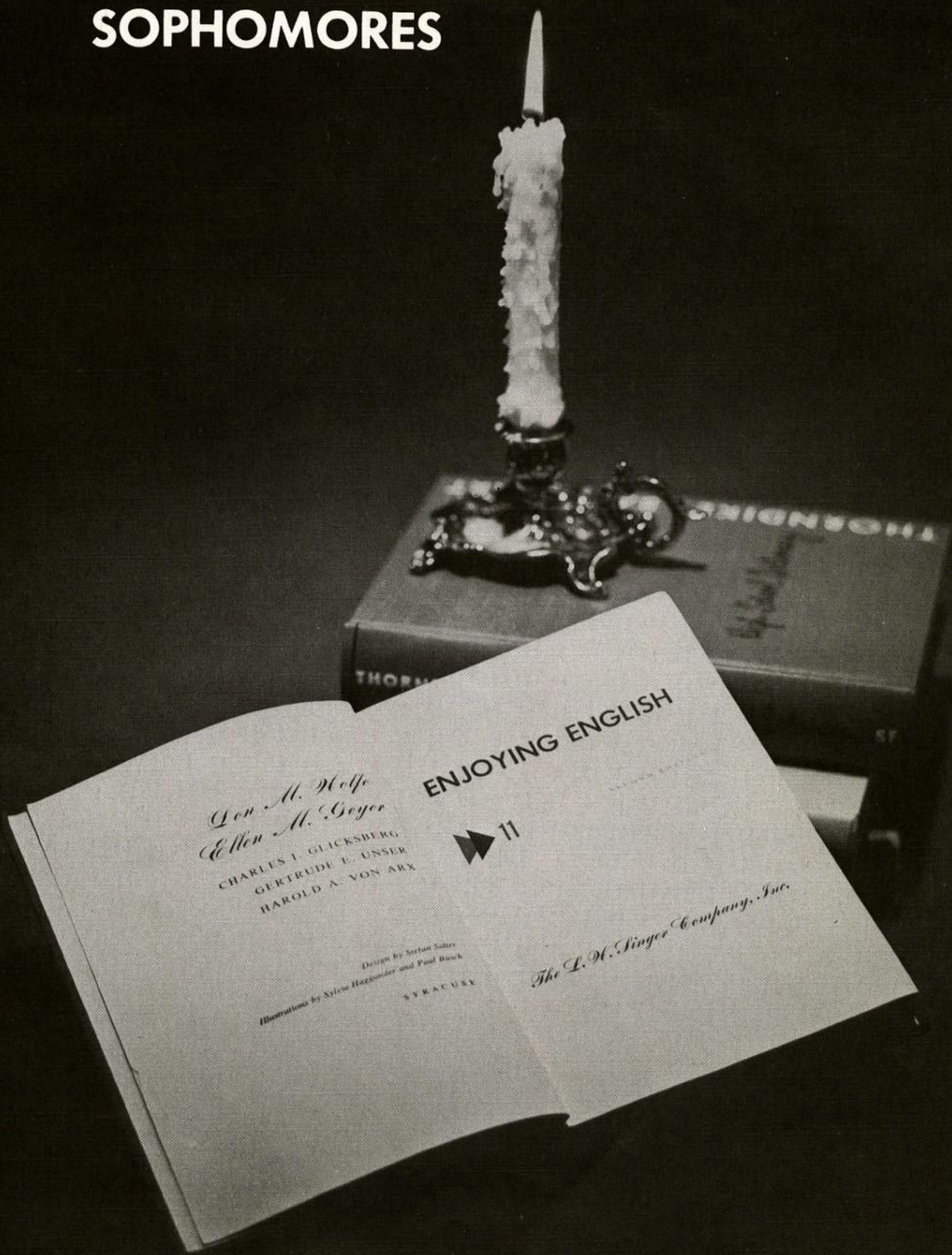
ENJOYING ENGLISH
11
Leon M. Wolfe
Ellen M. Geyer
CHARLES I. GLICKSBERG
GERTRUDE E. UNSER
HAROLD A. VON ARX
Design by Stefan Salter
Illustrations by Sylvia Hagenmeier and Paul Buck
SYRACUSE
The L. W. Singer Company, Inc.

Israel Anderson
Kenneth Benton
Anna Betters
Catherine Betters

Gary Bonds
Betty Bonner
Jackie Bonner
Erma Bowers

Evelyn Bowers
Percy Brinkley
Betty Briscoe
Roy Brooks

Ella Brown
Thelma Brown
Elizabeth Bush
Woody Clardy

Elmer Cole
Zelma Cole
Cecil Cooper
Johnnie Cox

Leamon Crayton
Charles Daniels
Barbara Davis

Loretta DeGrate
Roosevelt Degrate
Carl Douglas
Albert Drakes

Robert Drakes
Shirley Dunmore
Viola Eaves
Patricia Ewing

Viola Foster
Beverly Franklin
Marion George
Carolyn Giles

Billy Gill
Richard Givens
Lonnie Gordon
Roscoe Graves

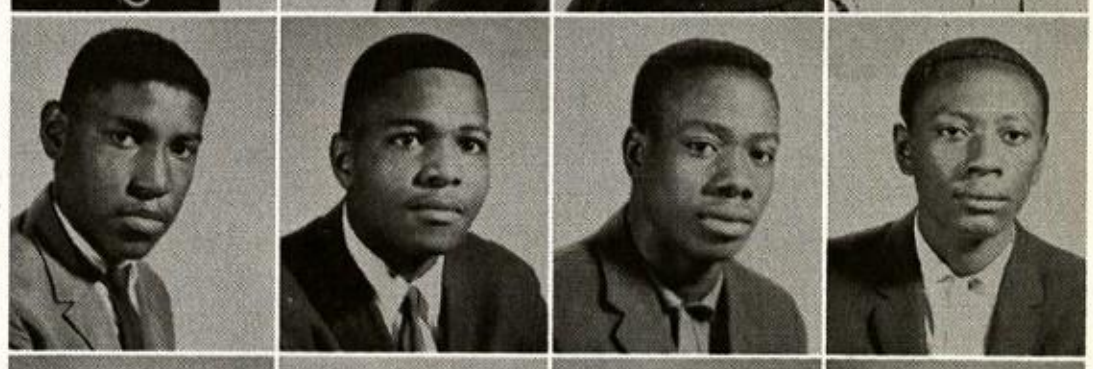

Addie Green
Shirley Greenwood
Marva Griffin
Shirley Gross

Larry Green
Johnnie Hackworth
Helen Haliburton
Ida Haskin

Patricia Hatchett
Helen Harris
Martha Harris

Vivian Harris
Maurine Henderson
Richard Henderson
Joyce Hicks

Margie Hicks
Bobby Hightower
Patricia Hilliard
Joan Holbert

Charles Hollins
Katherine Howard
Christene Hutchinson
Joyce Jackson

Rebecca Jackson
Marjorie James
Arleta Johnson
Delores Johnson

Gloria Johnson
Katherine Johnson
Robert Johnson
Rosie Johnson

Stella Johnson
Charles Jones
Gloria Jones
Janice Jones

Ella Judie
Nona Kirkpatrick
Cheryl Keezee

Rosia Lee
Freddie Lewis
Helen Lewis
Betty Long

Freddie Long
Rosalind Lovett
Marvelus Mack
James McCutcheon

Morris McCutcheon
Earthene Moore
Robert Mosley
Maxine Murray

Claudia New
Vera Nora
Maxie Oliver
Mable Palmer

Barbara Pryor
Ernest Reed
Dianne Richards
Choice Richardson

Vernon Ritcherson
L. S. Roddy
Jo Ann Rollins
Janice Sharkey

Adell Sims
Marion Slaughter
Jo Ann Snell

Jimmy Summers
Minnie Terry
Mary Tennyson
Cortez Thomas

Larry Thomas
Evelyn Thompson
Barbara Toliver
Arthur Turner

Willie Turner
Stanley Walker
Tommie Walker
Yvette Warren

Earnestine Washington
Patsy Watch
Barbara Watkins
Alex Wheeler

Evelyn White
James White
Jessie White
Freddie Whitfield

Willie Whitfield
Hazel Wilkerson
Carolyn Williams
Collus Williams

Wanda Williams
Bobbie Wilson
Charlene Wilson

Charles Wilson
Christene Wilson
Ora Wyatt
Larry Wydermyer

FRESHMEN

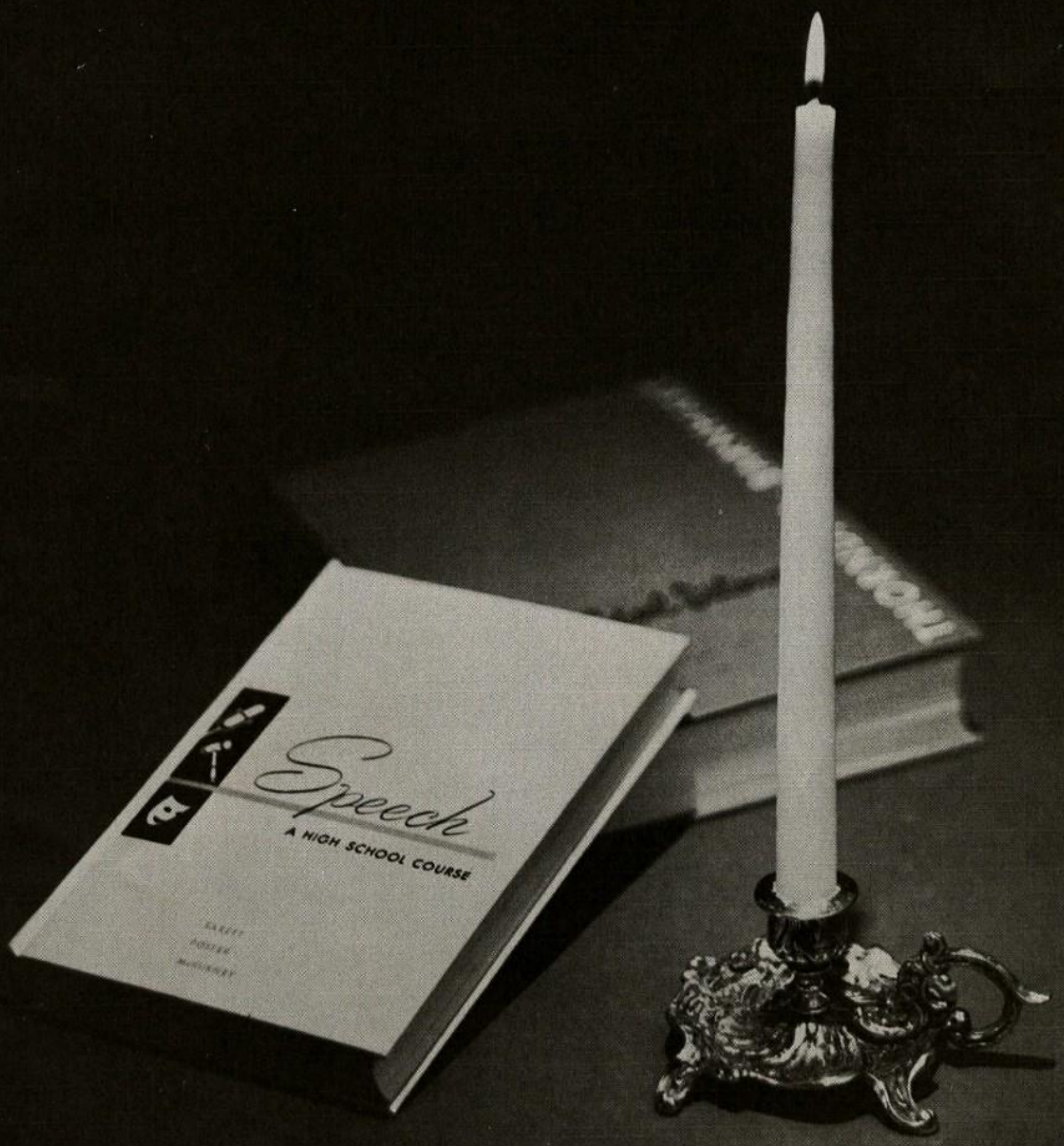

Ronald Abercrombie
Charles Alexander
Evelyn Arnic
Ruby Baisy
Glenderene Beck

Verdie Bledsoe
Victoria Bonner
Elvis Brooks
Ava Brown
Shirley Brown

Theodore Bryant
Barbara Carr
Maggie Chatman
Pearlie Curtis
George Danford

Erse Davis
Helen Davis
Lillian Degrate

Beverly Delap
Johnny Ferrell
John Flowers

David Foster
Anthony Fulbright
Charles Gilbert
James Gregory
Henry Hamilton

Norma Hardin
Glodine Harris
Marjorie Harris
Claudine Henderson
Evelyn Holmes

Ruby Holmes
Donna Howard
Janet Hunter
Joyce Hutchinson

Faye Johnson
Johnnie Johnson
Ruby Johnson
Mary Joiner
Joyce King

Ronnie King
Dennis Kirkpatrick
Daniel Kuykendall
Mary Manos
Rickey Manning

Anthony Majors
Mary Martin
Juantia Nowod
Carol Palmer
Marjorie Payne

Dorothy Radford
Bobby Randolph
Ida Reed

Donald Ritcherson
Jerry Roddy
Dorothy Ross
Gwendolyn Ross

Larry Sadler
Sandra Sadler
Joyce Satchell
Addie Scenters
Walter Scott

Elizabeth Smith
Delores Taylor
Linda Turner
Shirley Vaughn
Sam Wallace

Katie Walker
Delores Warren
Dianne Watkins
Brenda Wilkins
Seley Williams
Beverley Witherspoon

WE MADE IT SOME HOW

Helen Chew
Junior

Mildred Degrate
Junior

Virginia Hyson
Junior

Joanette Walton
Junior

Dorothy Toliver
Junior

Sandra Hammond
Freshman

WE MISSED IT

JUNIORS

John Allen
Oliver Baker
Evelyn Bryant
William Carter
Bobby Cummings
Barbara Daniels
Ocie Davis
James Douglas
James Ervin
Ocie Estelle
Micheal Evans
Wilbert Foreman
James Foster
Donald Garret
Bernice Hamilton
Ethel Harris
Joseph Hawthorne
Ruby Henry
Billy Hill
Eugene Hines
Kate James
Charles Jefferson
Gerald Jones
Robert Jordan
Thomas Kelly
Willie Kelly
Curtis Langford
Sterling Langford
Richard Lee
Arthur McCoy
Williard McGowan
Edna Perkins
Carl Redrick
Emerson Sims
Jimmie Smith
Clarence Stevenson
George Watkins

SOPHOMORES

Delores Allen
Milton Banks
Paul Battle
Carolyn Bonner
Odis Bonner
Earlene Brandon
Sandra Brown
LaCharles Burks
Woody Clardy
Homer Clark
Melvin Cook
Minnie Curtis
John Duffey
Marion Eaves
Floyd Giles
Elcea Glenn
Dave Harris
Irene Holder
Mildred Hutchinson
Emmanuel Irvin
Carrie Jackson
Edward Jackson
Dorothy James
Lawrence Johnson
Charles Jones
Lonnie Jordan
Ray Kirkpatrick
Almeta Lee
Mae Lockhart
Charles Lowe
Dorothy Miles
Evelyn Murry
Taylor Perkins
Bobbie Phillips
Robert Phillips
George Porter
Alton Robinson
Billy Shaw
George Shields
Charles Smith
Carolyn Walton
Paul Washington
Johnny Webster
Evelyn White
Alvin Williams
Billy Williams
Billie Wilson

FAVORITES

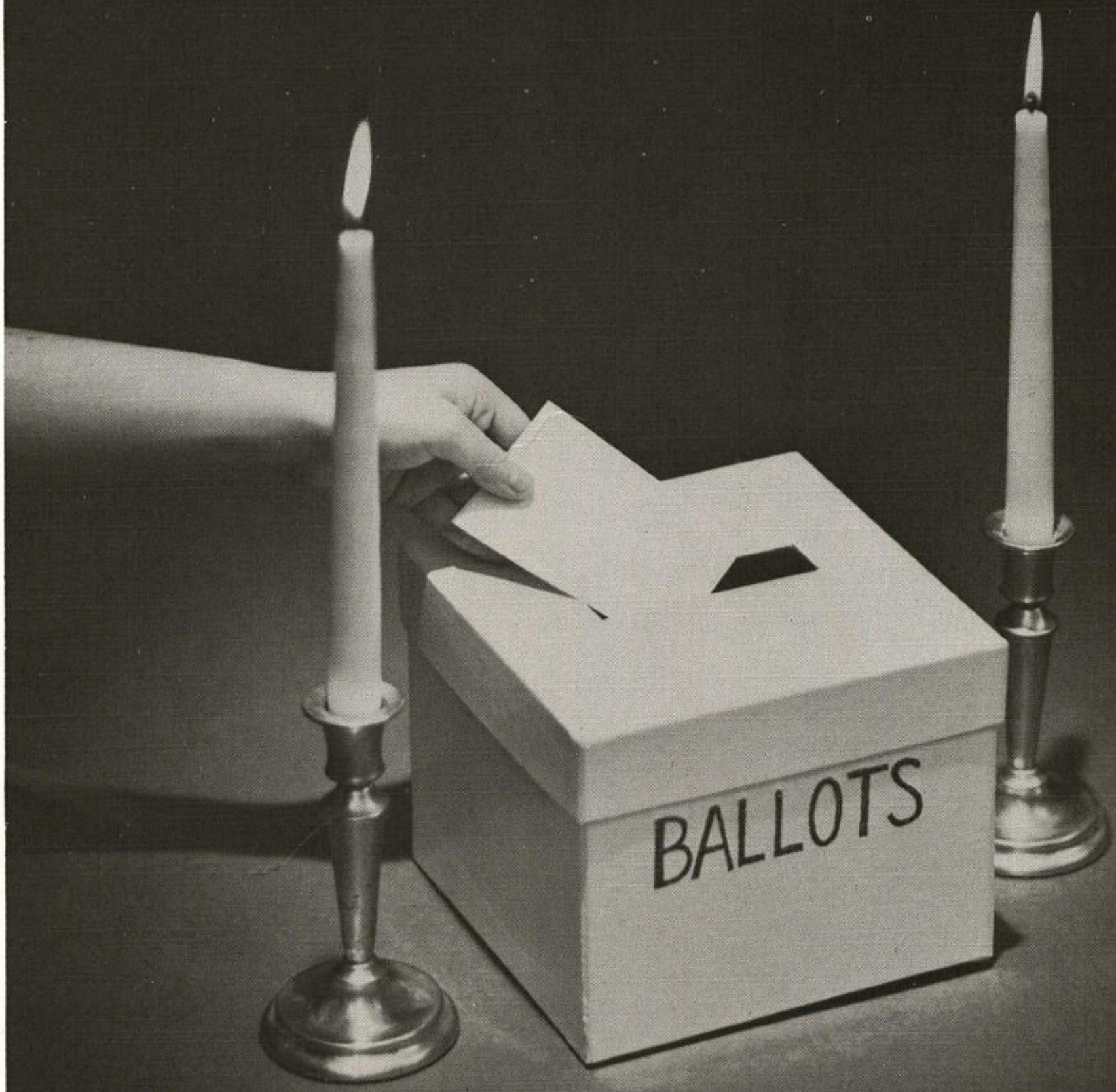

PRINCESS CHARMING

Walterine Hicks

PRINCE CHARMING
Ronald Dorsey

MISS TOP TALENT

Ruby Hamilton

MR. SPORTS
MODERN
BIOLOGY
Eddie Price

MISS POPULARITY

Shirley Woods

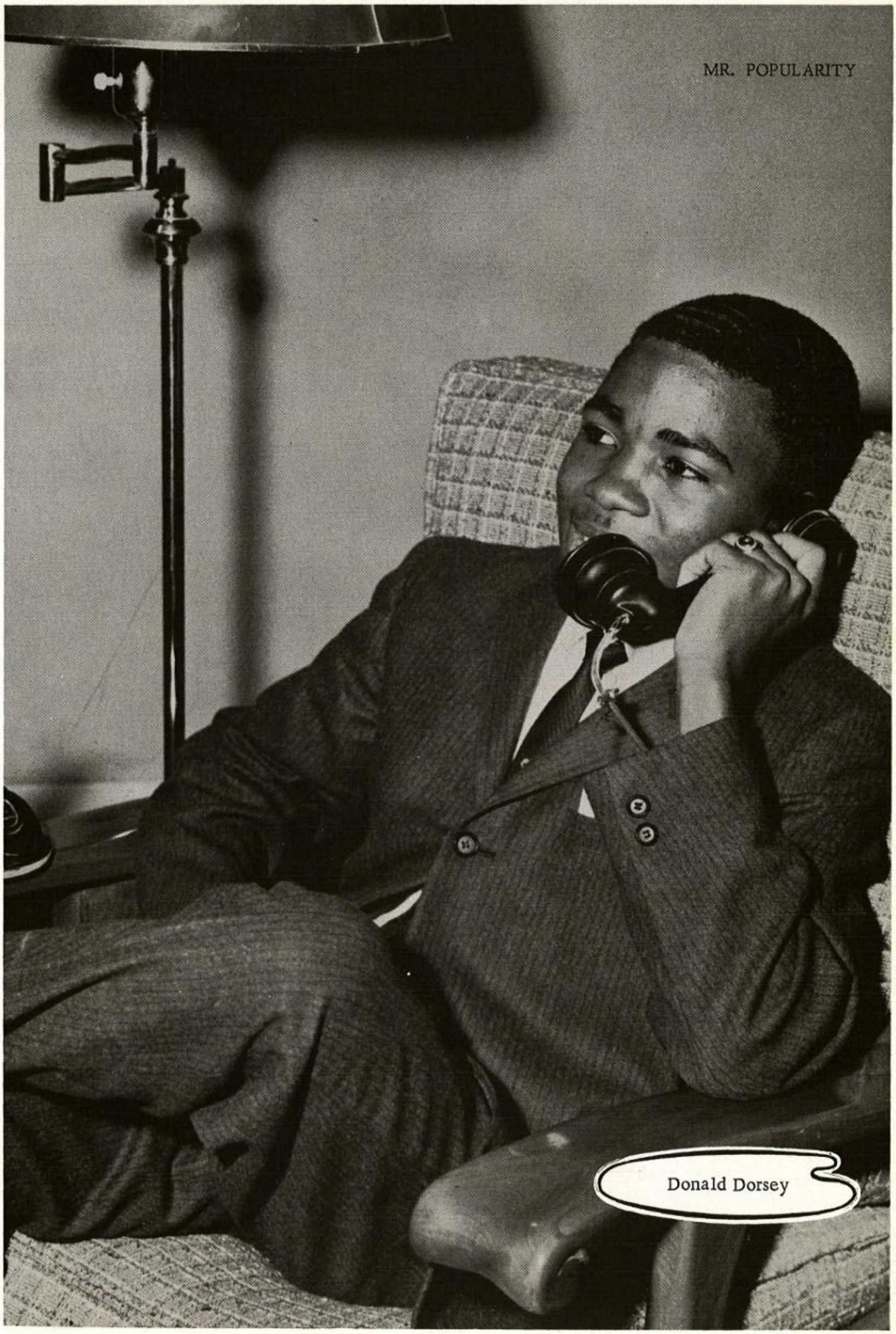
MR. POPULARITY
Donald Dorsey

THE LADY
Iner Webster

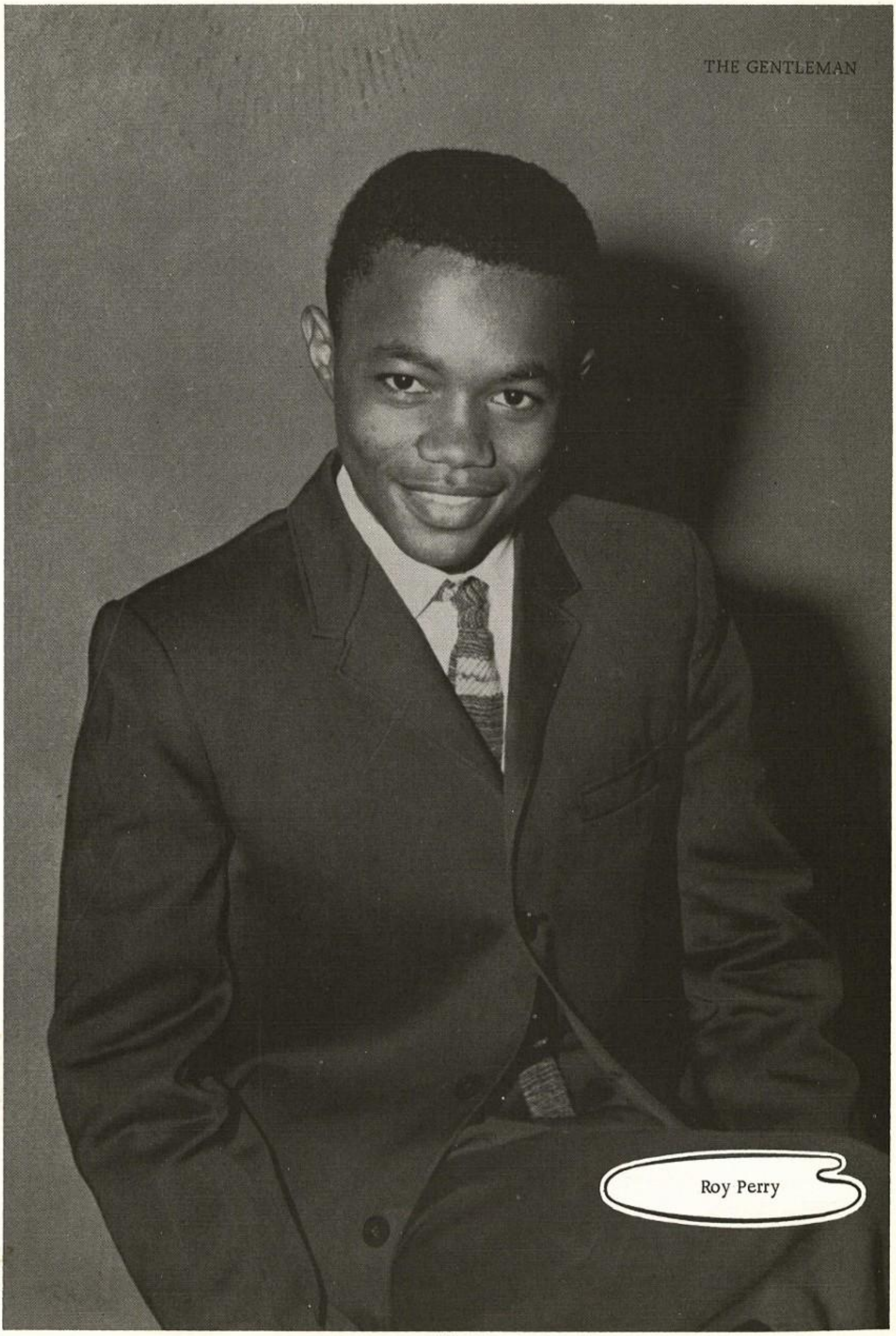
THE GENTLEMAN
Roy Perry

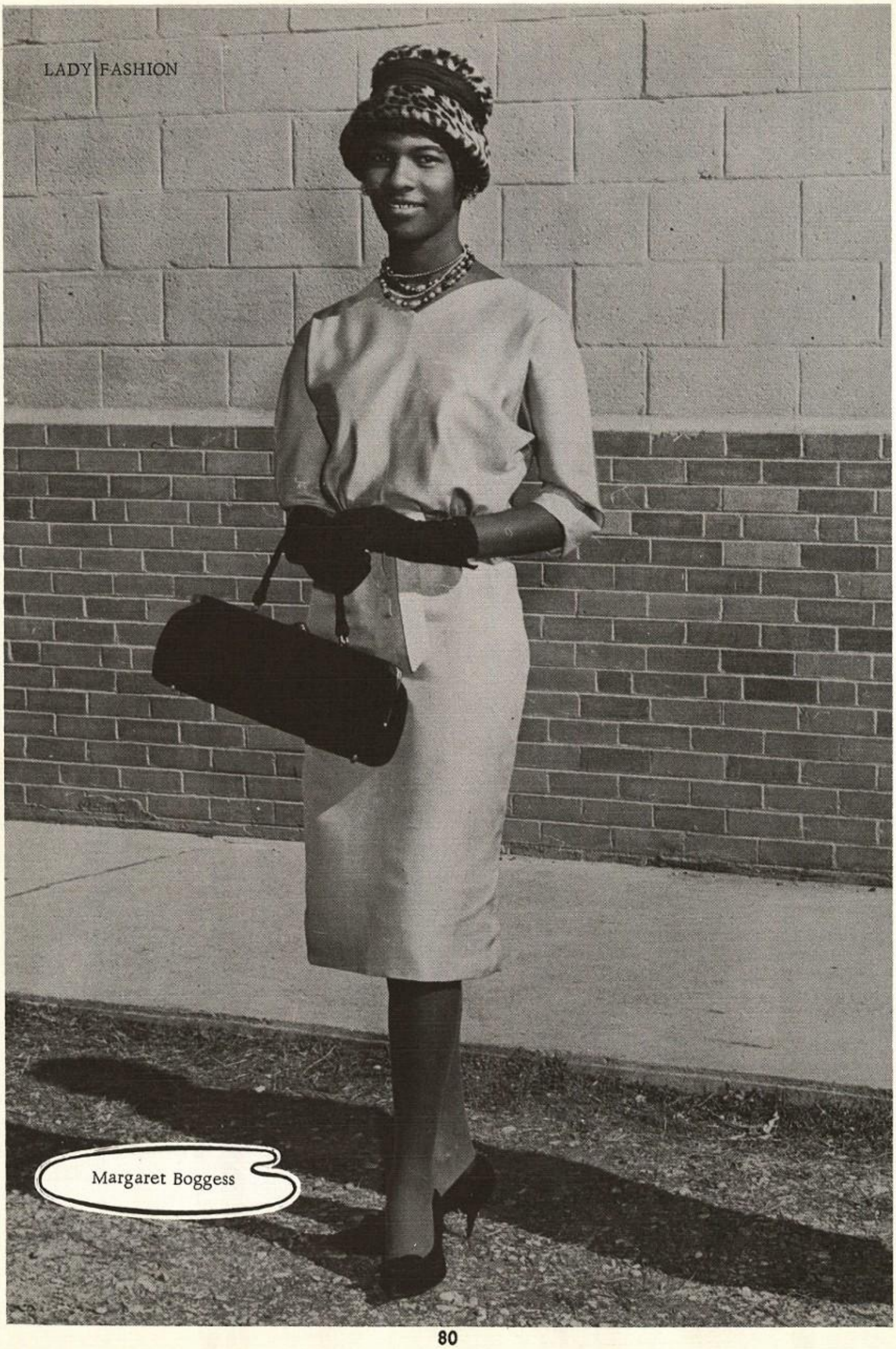
LADY FASHION
Margaret Boggess

MR. FIFTH AVENUE
Sterling Woods

LADY WISDOM
Sherbert Weakly

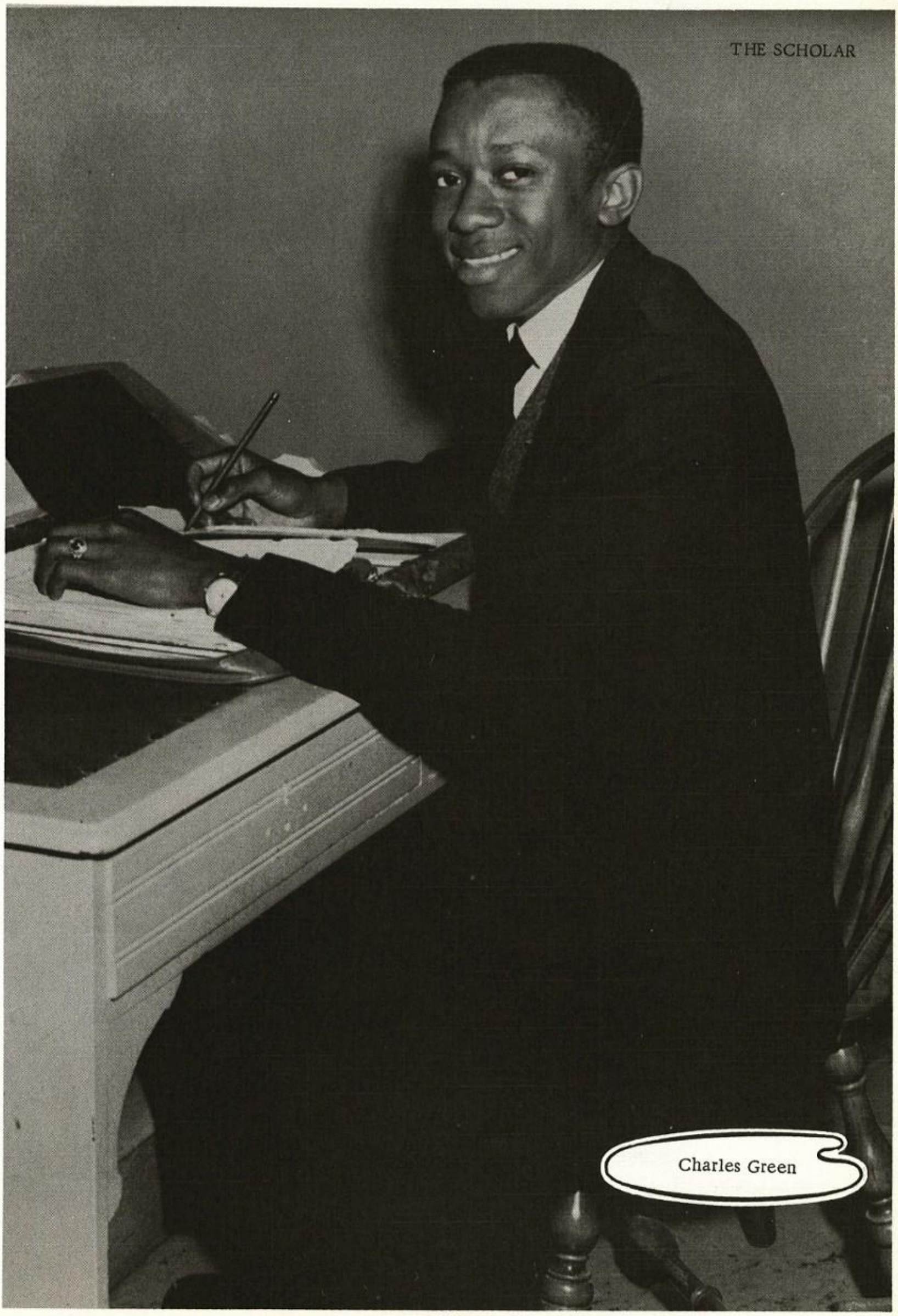
THE SCHOLAR
Charles Green

MISS VITALITY
Joshualyn Iglehart

MR. VITALITY
F.S. 7692
Lonnie Hunt

Hattie Kaye Bonner received the highest rating in the 1962 Search for the American Homemaker of Tomorrow Contest. This test was given to Senior Girls.

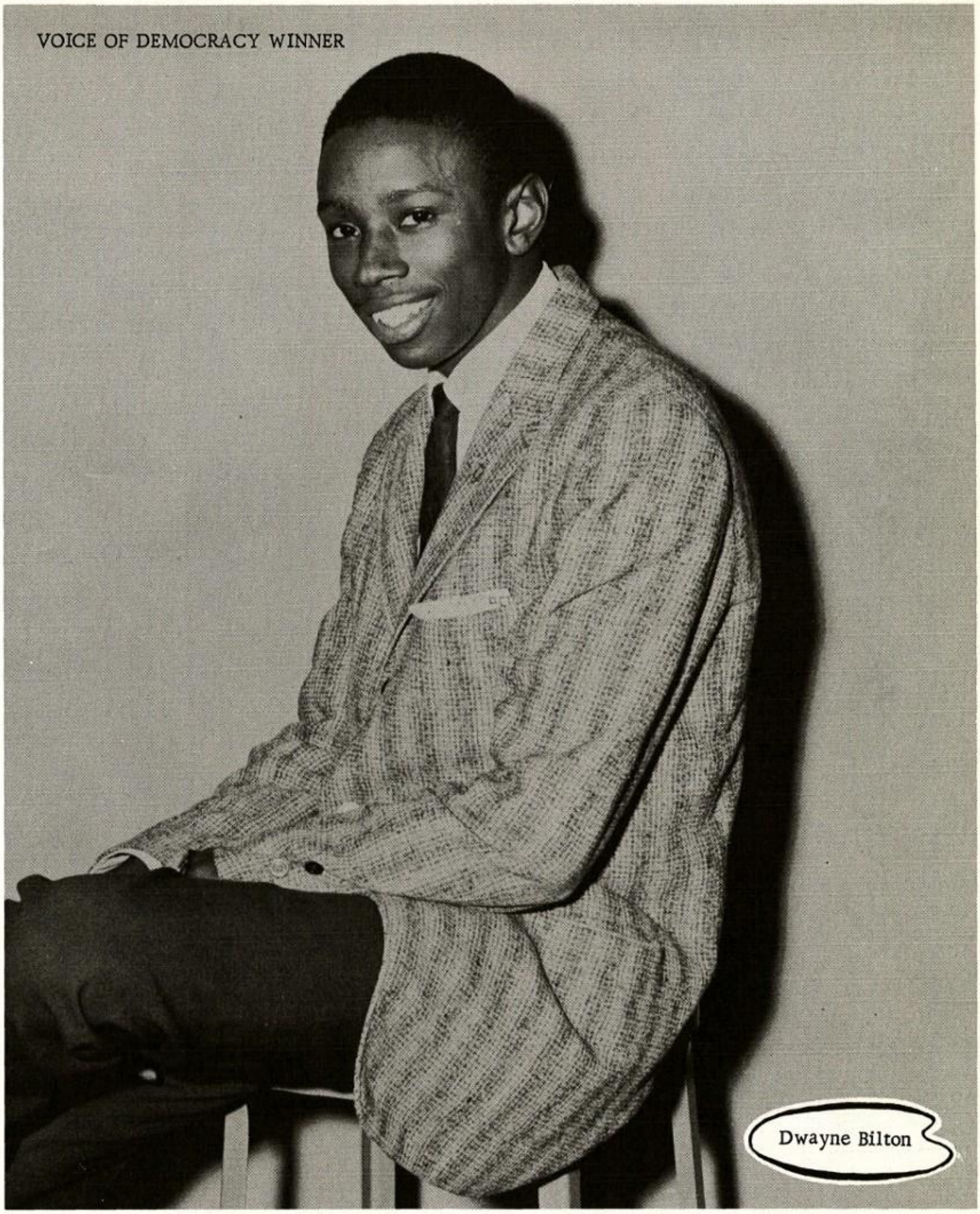

Dwayne Earl Bilton was awarded a $100 Saving Bond for his first place Broadcast Script in the Annual Voice of Democracy Contest sponsored by The Veterans of Foreign Wars, Waco Post 2148.

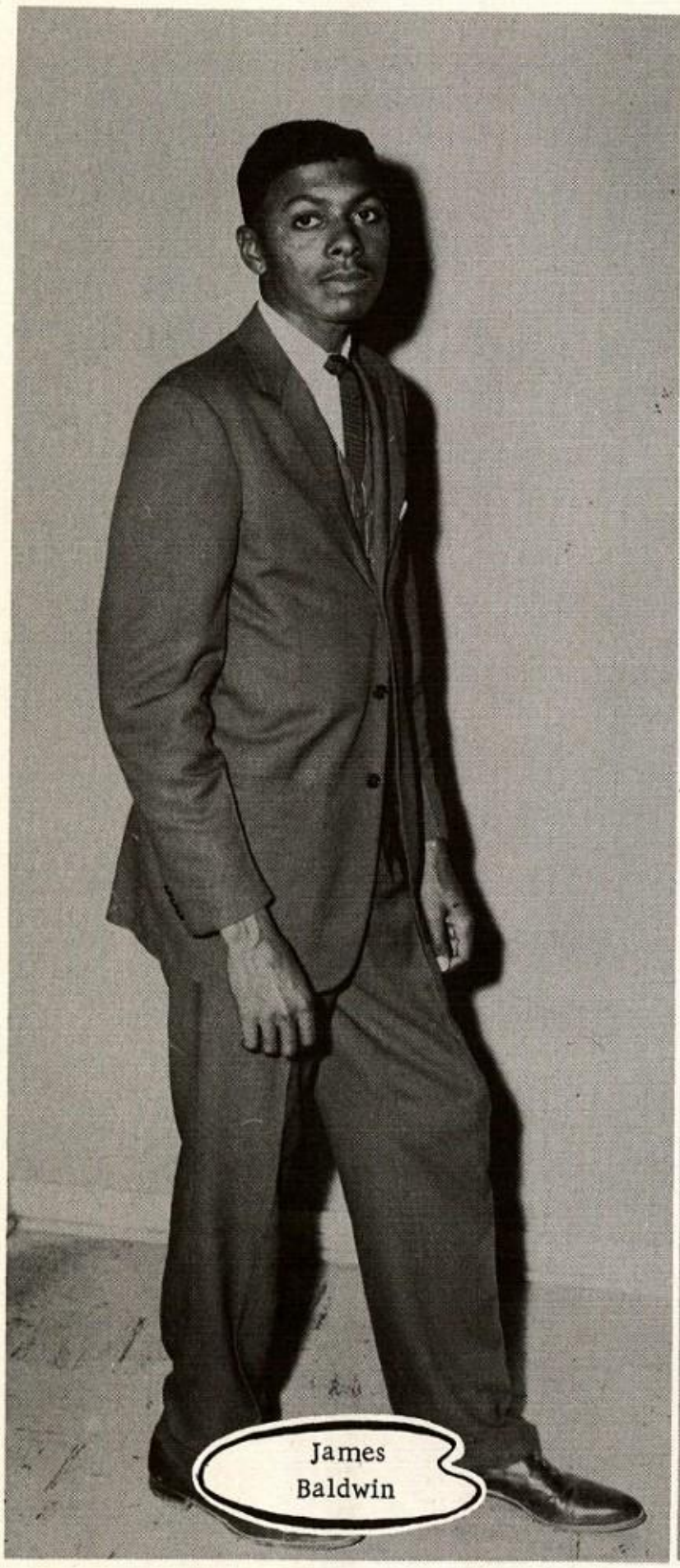

AMBITIOUS SALESMAN

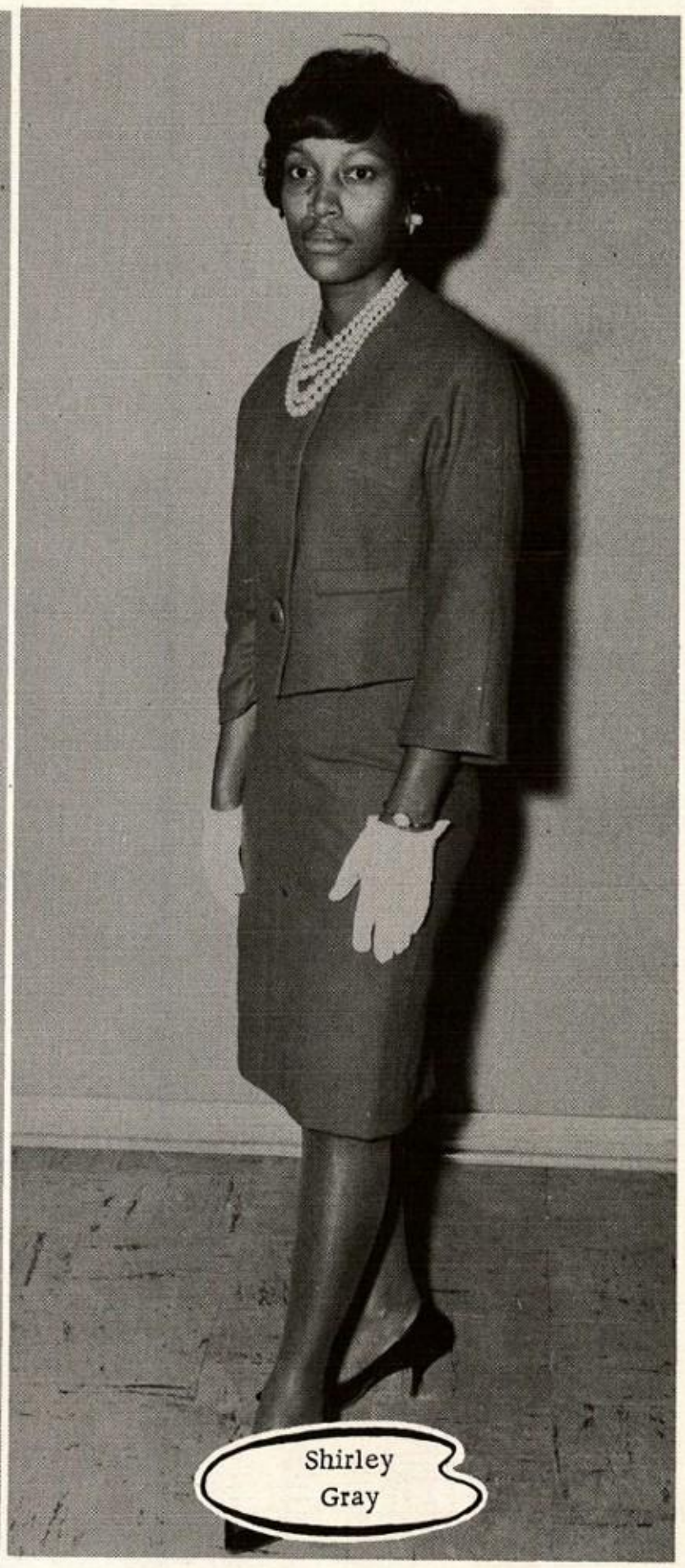

AMBITIOUS SALESLADY

This energetic couple won their titles by the hard work and cooperation shown by them during the patron campaign.

Kathe Marie Wilson

Miss Kathe Marie Wilson was given the title of Miss Senior Student Council through popular vote by Council members. She was presented in a Miss Student Council Revue at the District meeting of the CTDASC in Temple, Texas.

MOST POPULAR BOY
Victor Woods

MOST POPULAR GIRL
Charlene Clardy

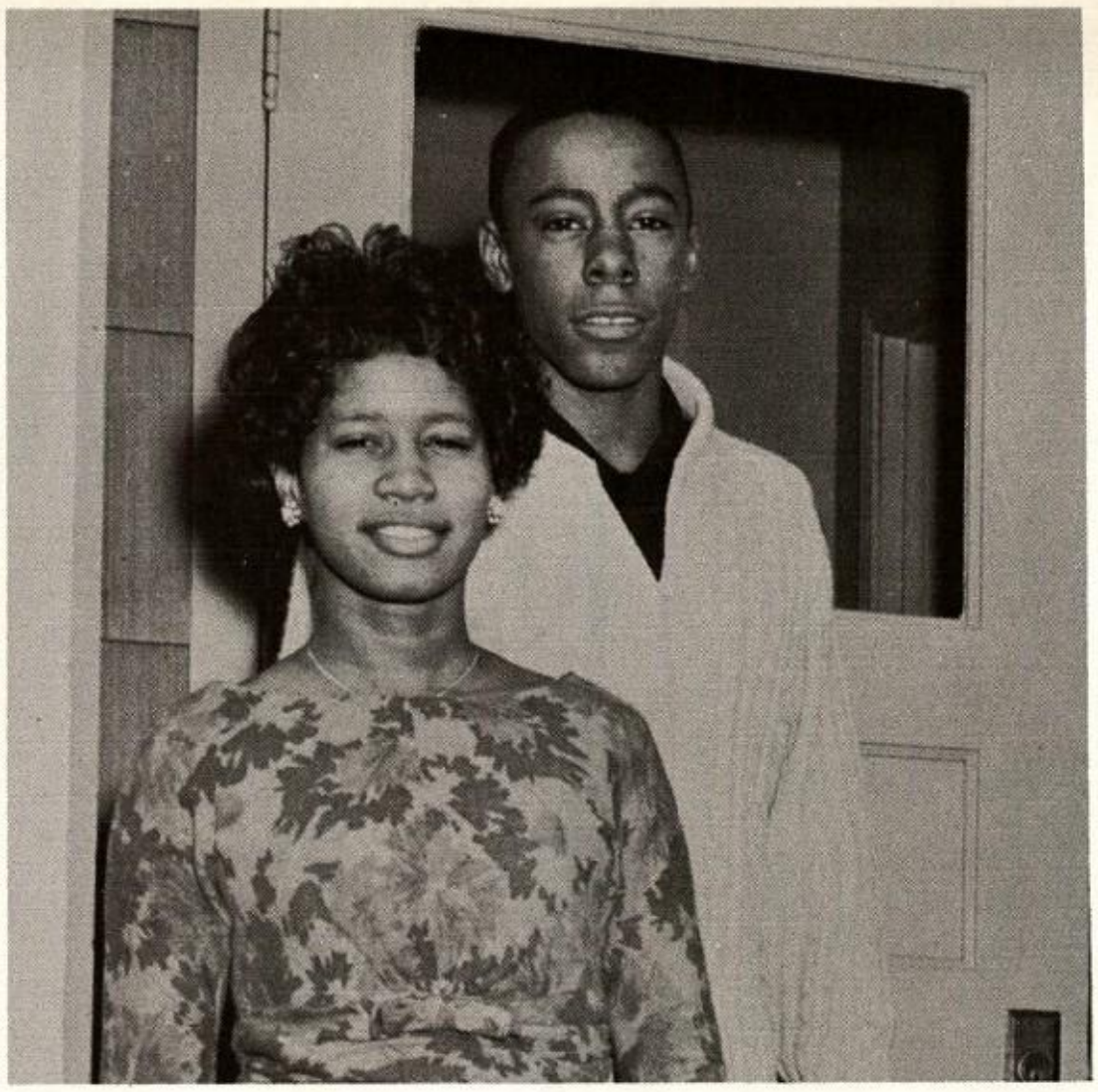

JUNIOR CLASS

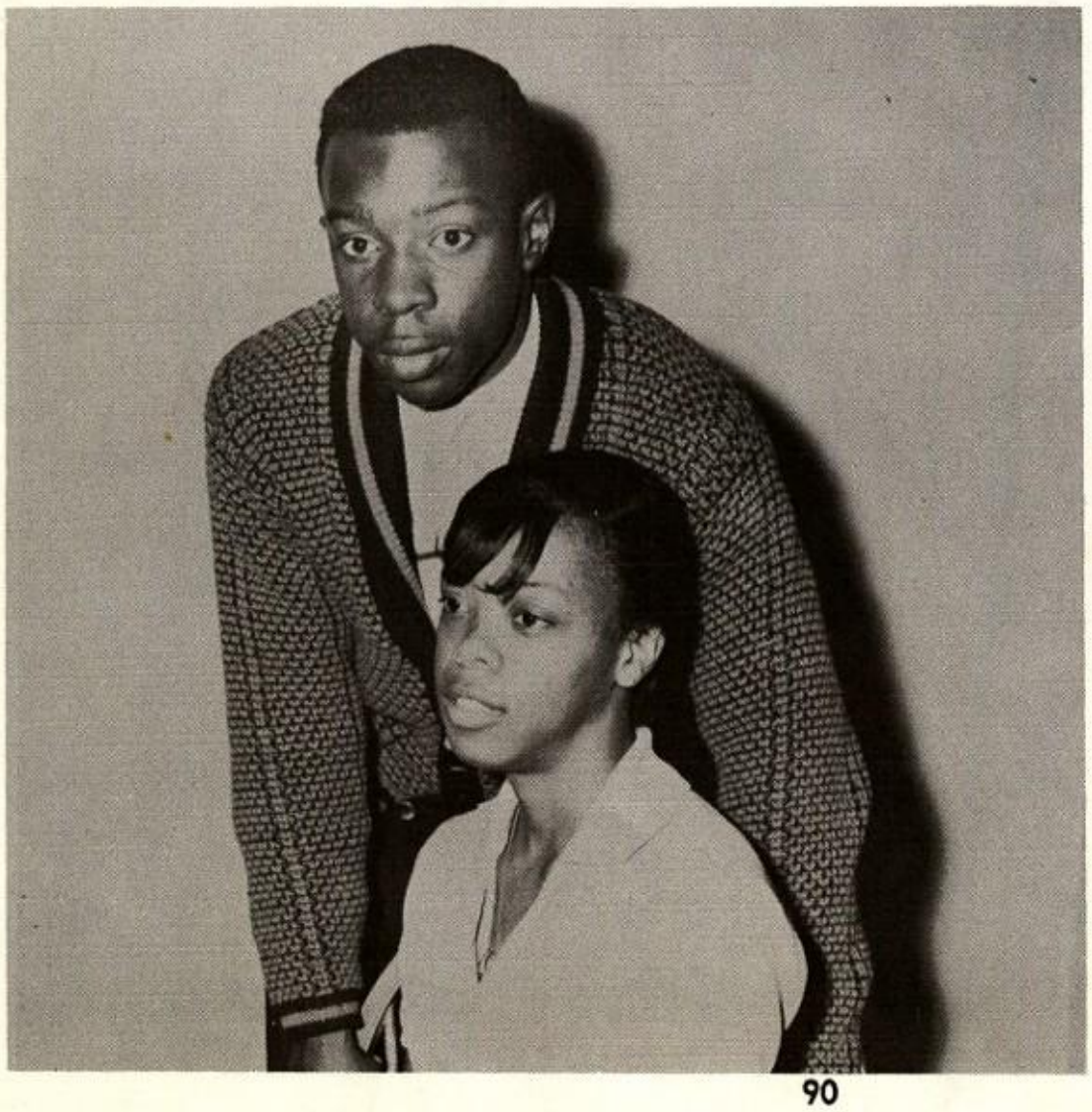

MOST VERSATILE BOY
Robert Lee

MOST VERSATILE GIRL
Ruth Jackson

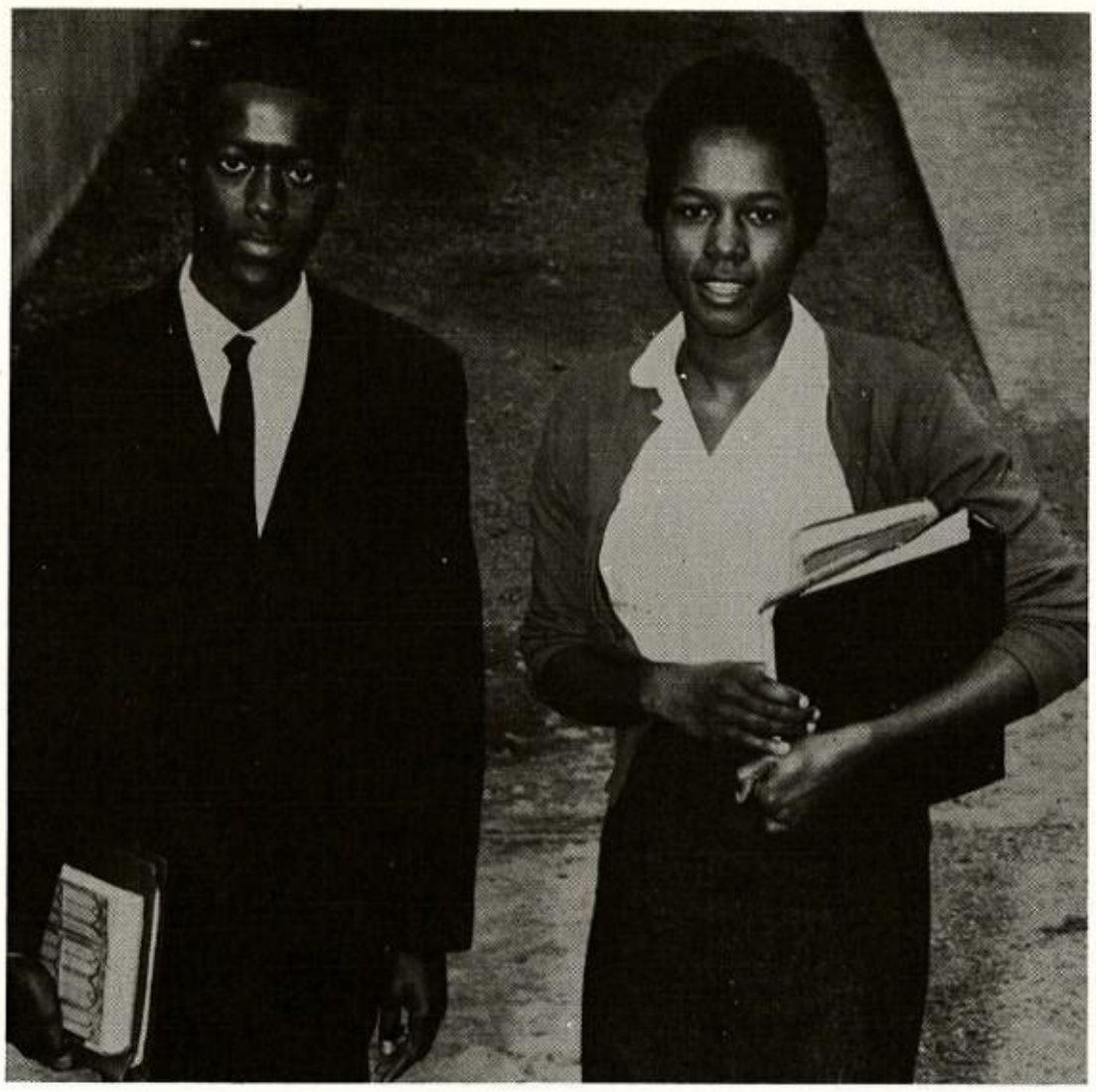

MOST STUDIOUS BOY
Robert Harbert

MOST STUDIOUS GIRL
Laura Estelle

FAVORITES

MOST ATTRACTIVE GIRL
Lila Benson

MOST HANDSOME BOY
Willard McGowan

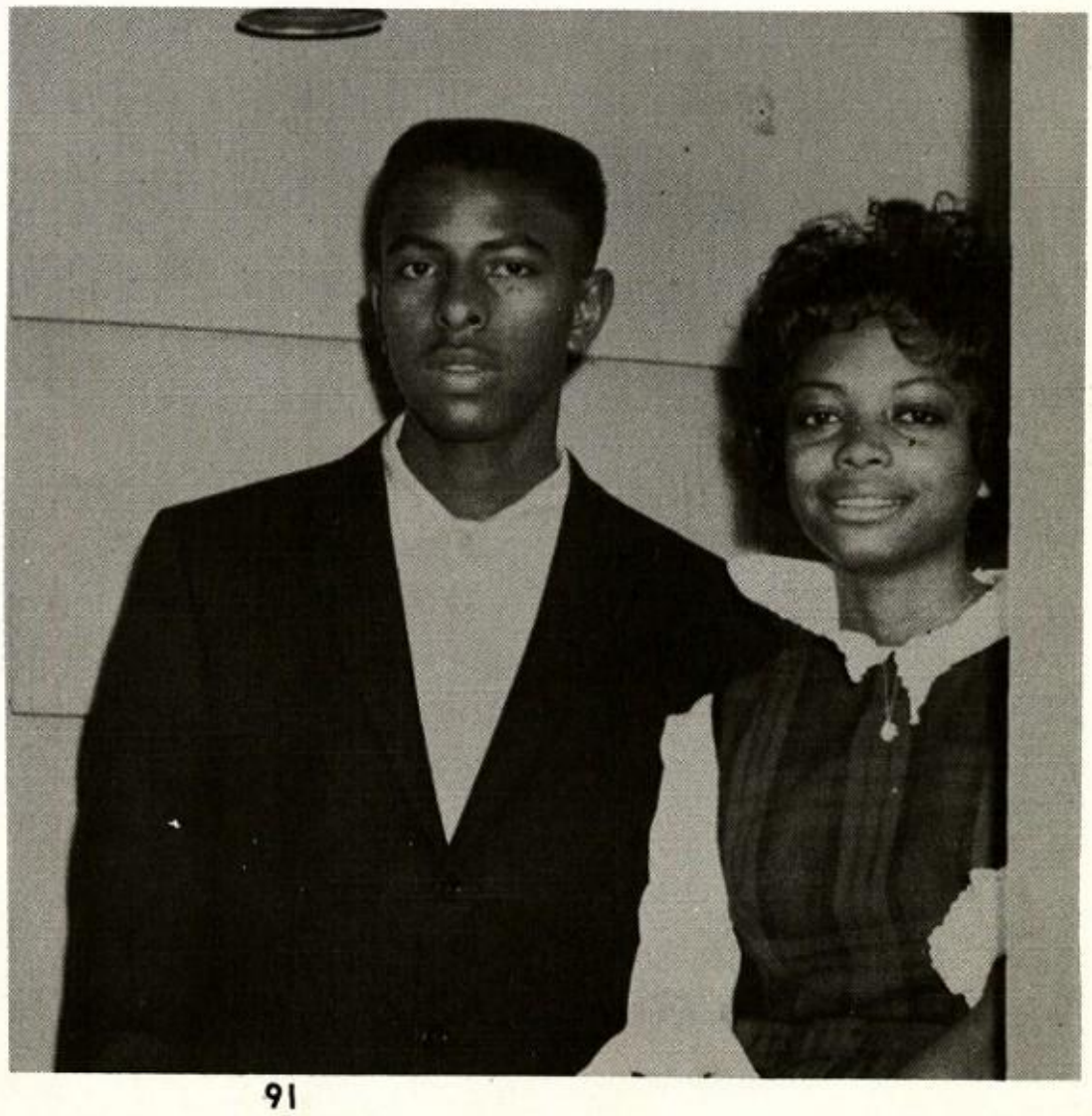

SOPHOMORE FAVORITES

MOST POPULAR GIRL
Iris Bonner

MOST ATTRACTIVE GIRL
Yvette Warren

MOST POPULAR BOY
Larry Thomas

MOST HANDSOME BOY
Robert Drakes

MOST STUDIOUS
GIRL
Loyce Walton

MOST STUDIOUS
BOY
Richard Givens

FRESHMAN FAVORITES

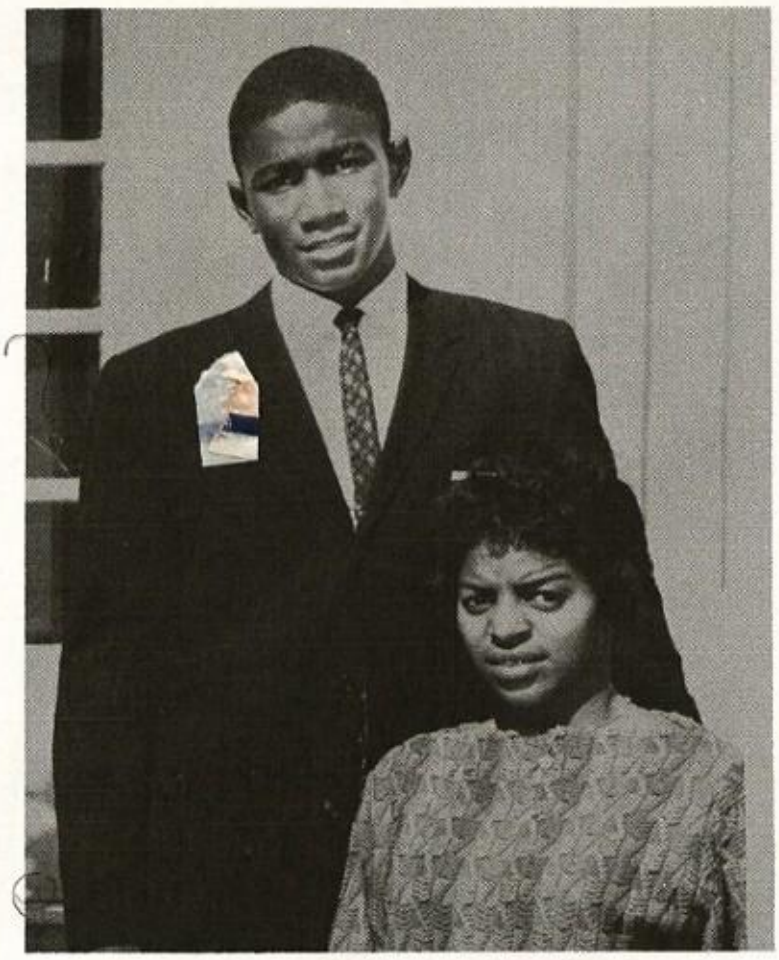

MOST POPULAR GIRL
Glodean Harris

MOST ATTRACTIVE GIRL
Diane Watkins

MOST POPULAR BOY
George Danforth

MOST HANDSOME BOY
Johnny Johnson

MOST STUDIOUS GIRL
Pearlie Curtis

MOST STUDIOUS BOY
Joel Kelly

MISS JR. STUDENT COUNCIL

Mozell Caldwell

ACTIVITIES

SENIOR HIGH KING AND QUEEN

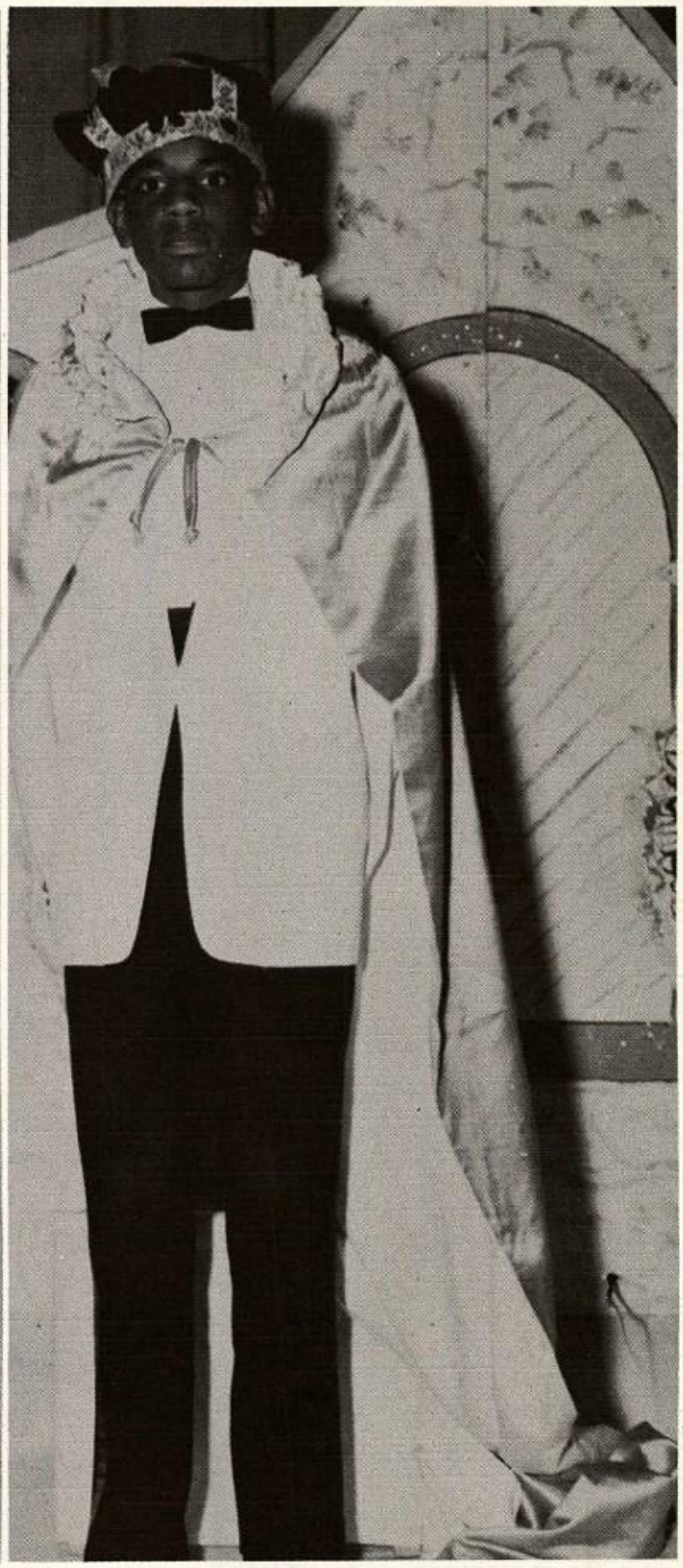

Queen Linda Mathis, daughter of Mr. and Mrs. R. L. Mathis. Mrs. L. H. Wilkins is sponsor.

King Alvin Johnson, son of Mr. and Mrs. Alvin Johnson, Sr. Sponsor, Mr. Vernon Hicks.

JUNIOR HIGH KING AND QUEEN

Queen Cheryl Moore, daughter of Mrs. Mildred Dillard. Sponsor, Mrs. V. E. Malone.

King Benny Scott, son of Mr. and Mrs. Palmer Davis. Sponsor, Mrs. A. M. Randle.

CORONATION — "THE

GOLDEN FOREST FROLICS"

"HOMECOMING '61"

THE LION SWEETHEART IS CROWNED

Miss Elno Lee, Lion Sweetheart, is crowned by school Principal, Mr. J. J. Wilson. Melvin Hackworth is her escort.

The 1961 Homecoming observance at Moore High was marked by a week of activities designed to heighten the spirit of the entire school and its alumni.

Pep rallies, Victory March, color day, Homecoming Sock Hop, auction of players' equipment and the traditional bonfire were highlights of the week.

Scenes from the celebration are shown on the following pages. The greatest thrill of Homecoming came when the MIGHTY LIONS defeated the Lincoln High Tigers of Dallas in the traditional Homecoming game.

"HOMECOMING '61"

Shirley Jean Woods, Sweetheart Runner-up.

Students show spirit at annual Bonfire pep rally.

THE LIONETTES were one of the many organizations participating in the grand Victory March, preceding the Homecoming game.

Carver High School's Sweetheart and pep squad salute Lion Sweetheart of 1961.

Delzie Clay promotes Homecoming spirit in pep talk to student body.

MRS. HOMECOMING

MRS. YVONNE
IGLEHART WILBORN

PTA PRESIDENT AND MEMBERSHIP
CHAIRMAN PARTICIPATE IN HOMECOMING

Mrs. Ruth Cooper and Mrs. Mabel Boggess

The Moore High P. T. A. is one of the strongest supports behind the success of Moore High. Under the leadership of Mrs. Ruth Cooper, it has sponsored many beneficial projects. Outstanding among its many activities is the purchase of 25 fans to cool the classrooms during the warm months. Mrs. Mabel Boggess, membership chairman, closed out her campaign with a record number of 540 members.

The annual Halloween Carnival and the Art and Flower Show are projects of this organization also.

"BABY OF THE YEAR"

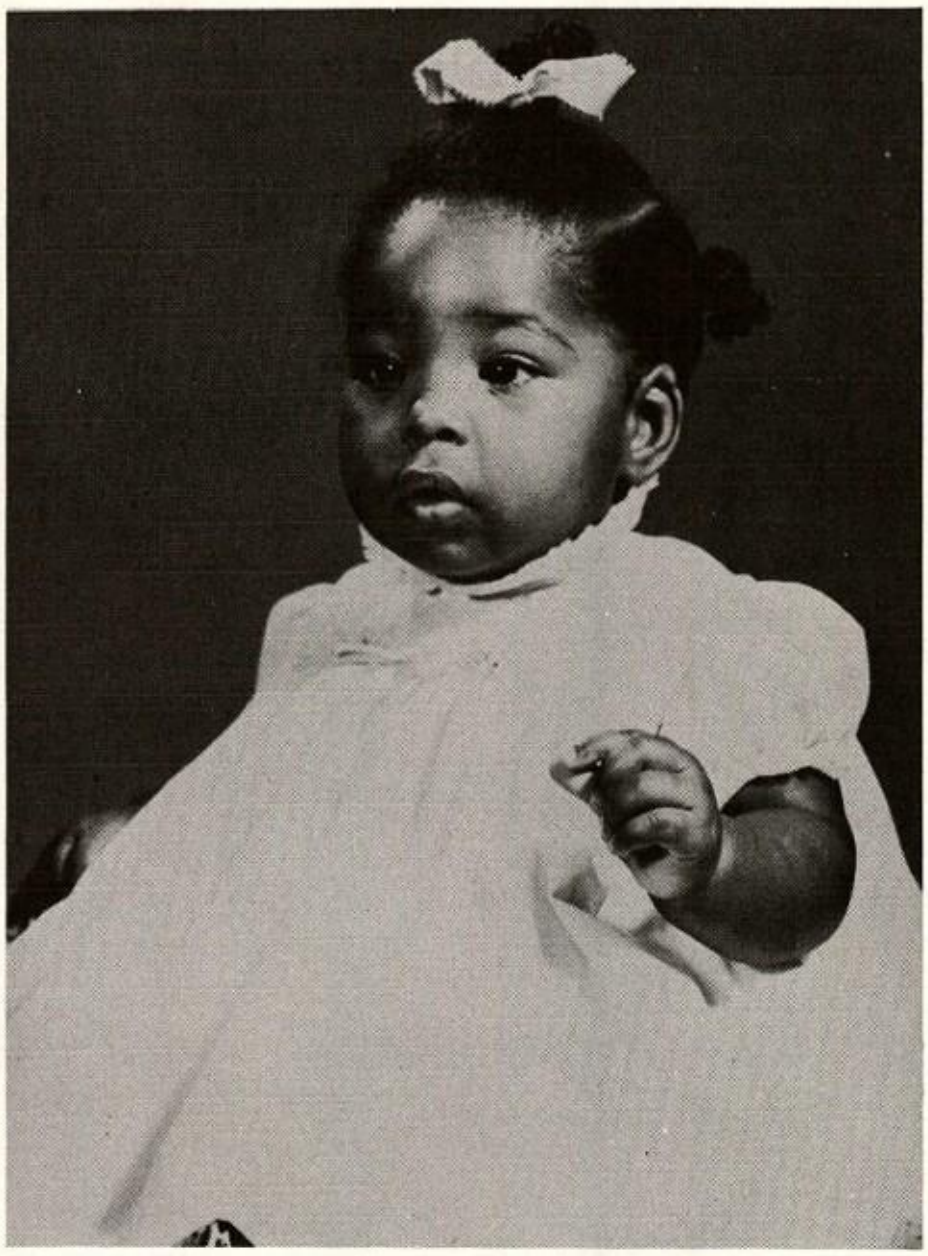

VERCINDA RUTH BURKS

Vercinda Ruth Burks, the seven month old daughter of Rev. and Mrs. N. T. Burks, Jr., was chosen Moore High School Baby of the Year. Homeroom Sponsor, Mr. W. T. Dever.

Baby Contestants and Parents

VALENTINE SWEETHEARTS

SENIOR HIGH SWEETHEART
Beatrice Cooper

Roses are red, Cupid shoots darts, there's nothing sweeter than Moore's Valentine sweethearts. Beatrice Cooper and Janet Hunter were chosen to reign over the hearts of Lion-Land for 1961 by popular vote of the student body.

JUNIOR HIGH SWEETHEART
Janet Hunter

GLIMPSES OF '61

Delegates to Student Council Workshop.

James Pryor makes report on workshop.

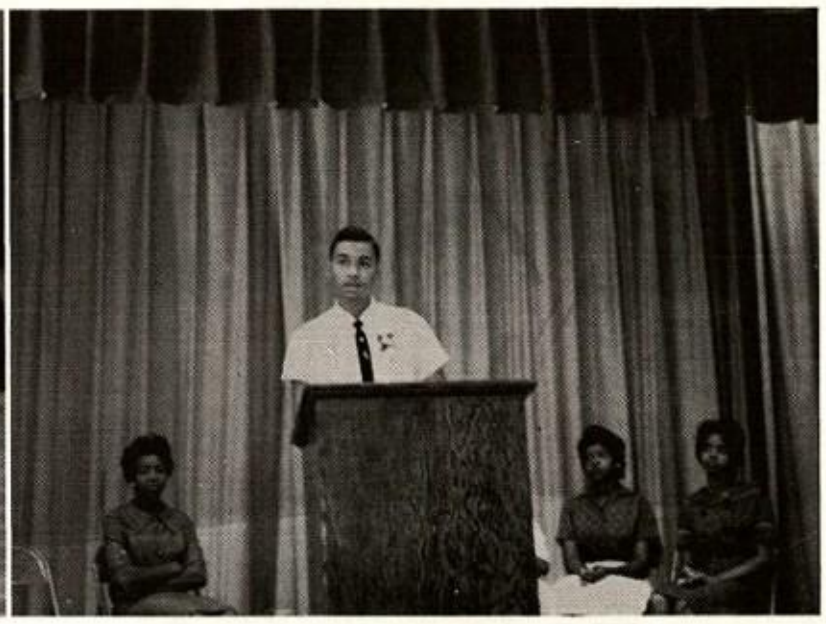

Decorating for Christmas by Senior Student Council.

Decorating for Christmas by Junior Student Council.

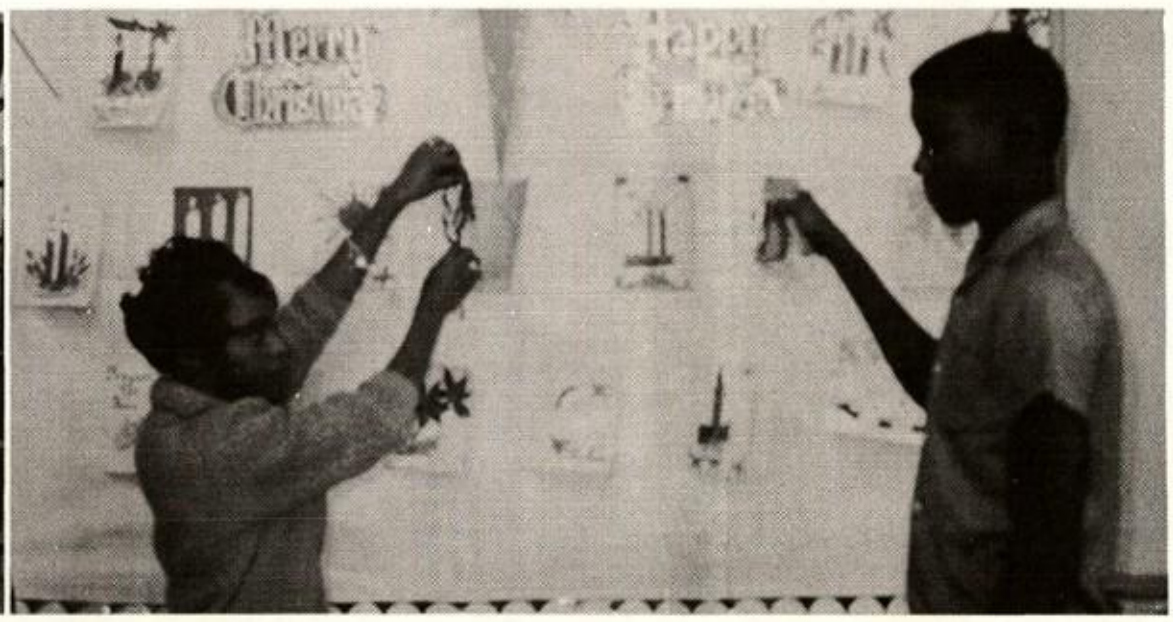

The B-Team Sweetheart and Players.

One of the many Student Council Projects is helping the unfortunate.

GLIMPSES OF '61

Consultants for annual career conference.

Consultant and advisors work hand in hand.

Dr. Wilson of Prairie View A&M College addresses students.

Mrs. Webster, girls' counselor, addresses entire conference.

Consultants enjoy delightful meal.

Secretary gives report of career group.

MR. AND MISS JUNIOR CLASS

Ronnie Smart and Elaine Radford

Ronnie Smart and Elaine Radford won the title, Mr. and Miss Junior Class, because of their salesmanship during the ticket sale for the JUNIOR CAVALCADE OF STARS.

Mr. and Miss Junior Class and Runners-up, Elno Lee and Victor Woods.

ORGANIZATIONS

The Junior Student Council. Ronald Abercrombie is president. Sponsors are Mr. A. J. Hatchett, Mrs. T. F. Arnold, and Mrs. L. R. Brown.

The Senior Student Council affords many students experiences in leadership. Donald Dorsey served as president for this year. Charles Green, vice president; Delzie Clay, secretary; Kaye Bonner, assistant secretary; Sherbert Weakley, treasurer; Joshualyn Iglehart, girls' representative, place I; Billye Woods, girls' representative, place II; Isabella Hicks, parliamentarian; and Nancy Hatcher, historian.

HARRY T. BURLEIGH CHORUS

The Harry T. Burleigh Chorus and The Ambassadors were honored by being selected to perform at the Homecoming Vesper Hour held at Prairie View College on November 11, 1961.

This occasion was forthcoming because of the selection of Director Dillard Warner as outstanding alumnus of the year. At the close of the program, a baton was presented to Mr. D. L. Warner and a silver plaque to the group.

The Harry T. Burleigh Chorus and The Ambassadors were also the guests to Ft. Hood Army Base on December 10, 1961.

They rendered several concerts for the bedconfined patients in the wards and also at the service clubs.

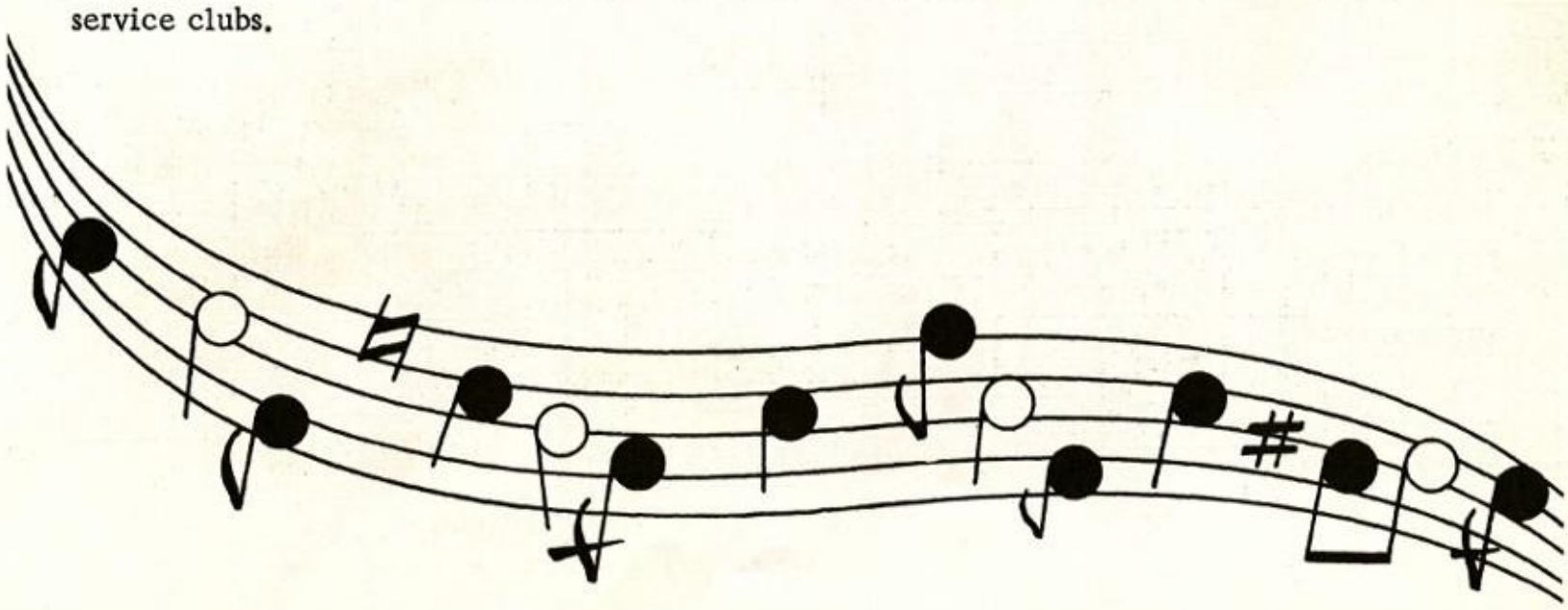

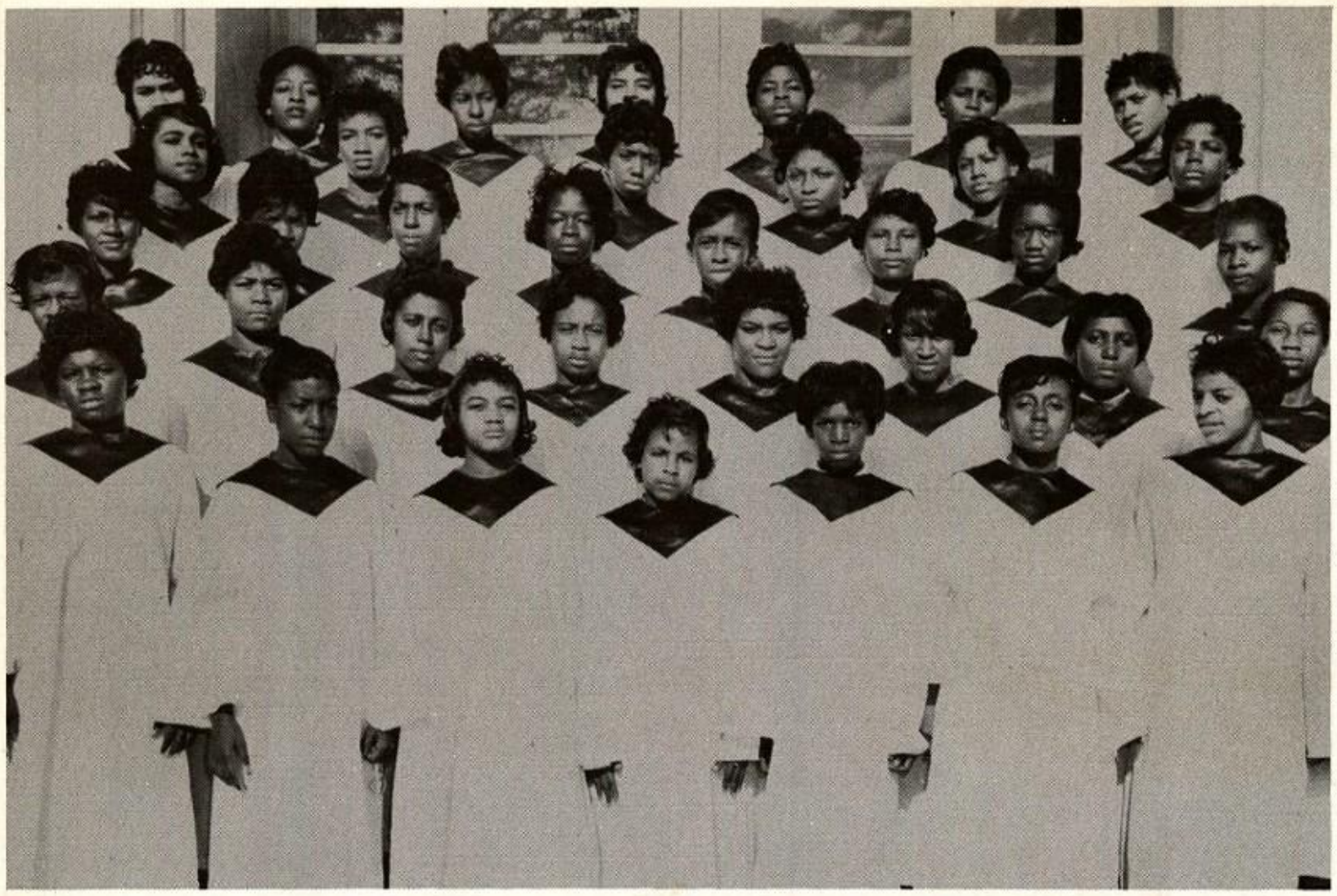

GIRLS' GLEE CLUB - MR. D. L. WARNER, Sponsor.

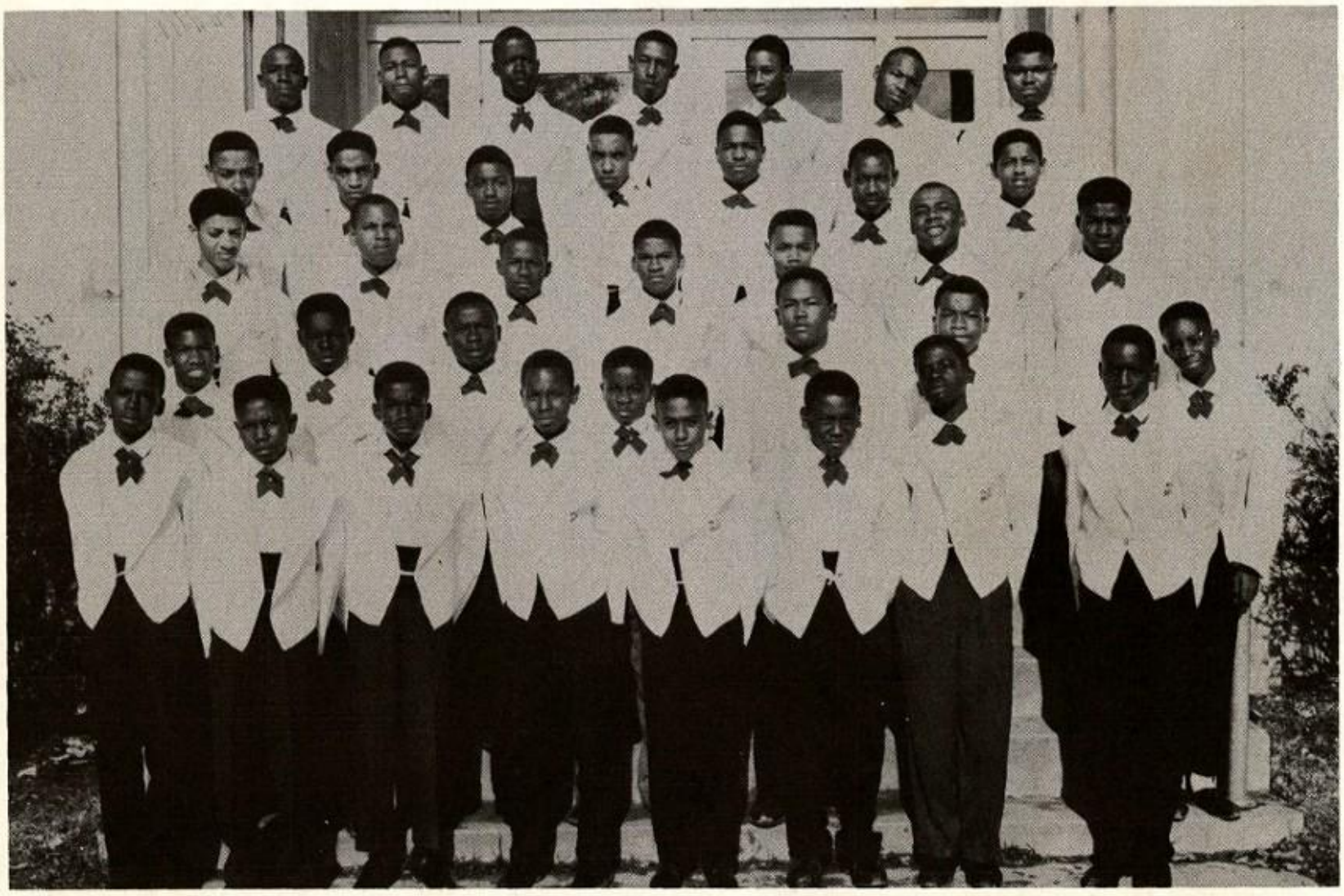

AMBASSADORS - MR. D. L. WARNER, Sponsor.

J. A. KIRK CHORUS

These singers have pleasant experiences in all lines of endeavor listed for fellowship through music.

CHAPTER 409 MODERN MUSIC MASTERS

FIRST ROW: Kathe Wilson, Percy Maxwell, Elno Lee. SECOND ROW: Sandra Toliver, Laurice Mosely, Kaye Bonner, Laura Wells. THIRD ROW: Henry Anthony, Oswald Cockrell, Don A. Williams, James Pryor, III. FOURTH ROW: Odie McCoy, Samuel Stewart, Ronald Dorsey, President, Melvin Truesdale. This is a Chapter of a national Music Honor Society which evokes respect and reverence, sustains morale and develops a sense of belonging among members who strive to be of service through music to school, church, and community.

TWIRLERS - V. E. LANE, Sponsor

In front, leader Mattie Brown. From left to right: Barbara Carr, Barbara Clay, Yvette Warren, Beatrice Cooper, Vera Nora, Helen Harris, assistant leader Delzie Clay, and Minnie Bryant.

"TWIRLERS ON PARADE"

The Lionettes (Drill Corps) is composed of forty-seven girls. This group performs military maneuvers and various routines during the football season.

KATHE WILSON, Student Leader
DOROTHY STEWART, Ass't. Student Leader
KAYE BONNER, Secretary
MRS. LOYCE H. WILKINS, Director

These faithful pep squad members boosted the morale of the student body as well as the morale of the football team.

SHIRLEY TINSLEY, Student Leader
RUTH JACKSON, Ass't. Leader
MRS. E. E. WISE, Director

JUNIOR N.H.A., Sponsor, Miss V. D. Whitaker.

SENIOR HIGH N.H.A., Sponsors, Mrs. V. E. Lane and Mrs. D. S. Jackson
President, Billye Woods

INDUSTRIAL ARTS CLUB Mr. E. M. Maddox, Sponsor
President, Charles Green; Secretary, Shirley Gray; State Treasurer, Theodore Campbell; State Secretary, Delzie Clay.

Industrial Cooperative training fits boys and girls for useful employment in occupations of their choice in which there are available openings.

CAFETERIA MONITORS - E. O. King, Sponsor. FIRST ROW, from left to right, seated: Wayne Justice, James Pryor, Donald Dorsey, Samuel Stewart, Napoleon Littlefield.

SECOND ROW, from left to right, standing: Dwayne Bilton, Odie McCoy, Eddie Price, Harold Anthony, Melvin Truesdale, Charles Green.

FIRE PATROL - C. O. Jones, Sponsor. From left to right, seated: Dwayne Bilton, Donald Dorsey, Melvin Truesdale, Ronald Dorsey, Theodore Campbell.

SECOND ROW, from left to right, standing: Lonnie Hunt, Odie McCoy, James Pryor, Harold Anthony, Napoleon Littlefield, Samuel Stewart, Charles Green.

THE
ELM-
WOOD
Y-TEENS

The Y-Teens is the Teen-age organization of the Y.W.C.A., a Christian organization in 65 countries. Our goal is to find and give the best.

Oak-Leaf Y-Teens club seeks to find and give the best at all times. Sponsored by Mrs. C. C. Bolin.

OLIVE LEAF Y-TEENS

FIRST ROW: Gwendolyn Smith, Delores Degrate, Sandra Rollins, Algerita Watkins, Claudia Holmes, Secretary, and Mary Richardson. SECOND ROW: Stella Bowden, Los Mixon, Ozea Freeman, Alice Franklin, and Carolyn Hall. THIRD ROW: Doris Lewis, Patricia Burren, Pres., Barbara Bell, and Maryland Edward. Mrs. M. C. Brown, Sponsor.

HI-Y CLUB

THE PURPOSE:

To create, maintain, and extend throughout the home, school, and community high standards of Christian character.

JUNIOR RED CROSS

ROW ACROSS: George Shields, Bernice Hamilton, Helen Chew, Ernestine Hayes, Joshualyn Iglehart, Shirley Woods, and Charles Etta Shepherd. ROW DOWN: Climmie Williams, Verdie Matthews, Marshall Hyson, and Choice Richardson.

JUNIOR CAMP FIRE

WACINTON Jr. High Camp Fire Group. President, Regina Kelly; Vice-President, Cleopatra Williams; Sponsor, Miss E. L. Johnson.

THE JUNIOR HIGH RED CROSS Mrs. M. C. Brown, Sponsor
FIRST ROW: Richard Watkins, Latricia Benson, Barbara Moore, Louis Penny. SECOND ROW: Carolyn Hall, Gwendolyn Ross, Claudia Richardson, Winfred Powell. THIRD ROW: Claudis Holmes, Seley Williams, Mary Wagner.

"EARLY MORNING WILLING WORKERS"
Miss E. O. King, Sponsor
Sherbert Weakly, Isabella Hicks, Mable Carter, Delzie Clay, Joshualyn Iglehart, Charles Green. PICTURES NOT INCLUDED: James Jackson and Donald Mays.

MOORE HIGHLIGHT STAFF
Mrs. M. B. Pryor, Sponsor
SEATED: Mattie Brown, Isabella Hicks, Lonnie Hunt, Geneva Haskins, Shirley Tinsley, Charles Green, Nancy Hatchett. STANDING: Blanche Estelle, Edna Perkins, Willie Emerson.

THE PROGRESSORS CLUB Mr. E. P. Ford, Sponsor

FIRST ROW: Israel Anderson, George Shields, Collus Williams, Freddie Whitfield, Albert Drakes. SECOND ROW: Joan Holbert, Yvette Warren, Iris Bonner, Evelyn Thompson, Jo Anne Snell, Dianne Richards. THIRD ROW: Rosco Graves, Barbara Pryor, Charles Jones, Choice Richardson, Katherine Howard, Alex Wheeler. Joyce Hicks and Vivian Harris, OMITTED ON SECOND ROW.

MOTTO: "Progress is our most important project."

DRIVERS' EDUCATION CLASS Mr. L. H. Ritcherson, Teacher

FIRST ROW: Ethel Harris, Dora Spratt, Ewell Caldwell, Isreal Anderson, Sandra Toliver, Stewart Brown. SECOND ROW: Annie Johnson, Lillian Taylor, Cecil Gayle, Jimmie Smith, Albertha Smith, Blanche Estelle, Shirley Evans, Billy Hutchinson, Johnny Lusk, Roy Perry, Charles Bibles.

THE NATIONAL HONOR SOCIETY, Kirk-Wilson Chapter, is composed of tenth through twelfth grade students with averages of 90 and above.

Mrs. M. B. Pryor, Sponsor

NEW FARMERS OF AMERICA, Mr. F. A. Mosley, Sponsor

WISETTES

FIRST ROW: Percy Maxwell. SECOND ROW: Dorothy Stewart, Harriet Wilson, Sandra Toliver, Walterine Hicks, Thelma Brooks, Kathe Wilson, Mattie Brown and Shirley Gray.

FRIENDSHIP ON PARADE

FIRST ROW: Odie McCoy. SECOND ROW: Marva Griffin, Ruth Jackson. THIRD ROW: Charlene Wilson, Ronald Dorsey, Laurice Johnson, Evelyn Thompson, Codell Bonner, James Willie, Doris Batts, Kathryn Howard, Elno Lee, Halbert Sterling, Christina Wilson.
Combined music classes, II, III, IV, show the art of getting along together in annual production, "Friendship on Parade."

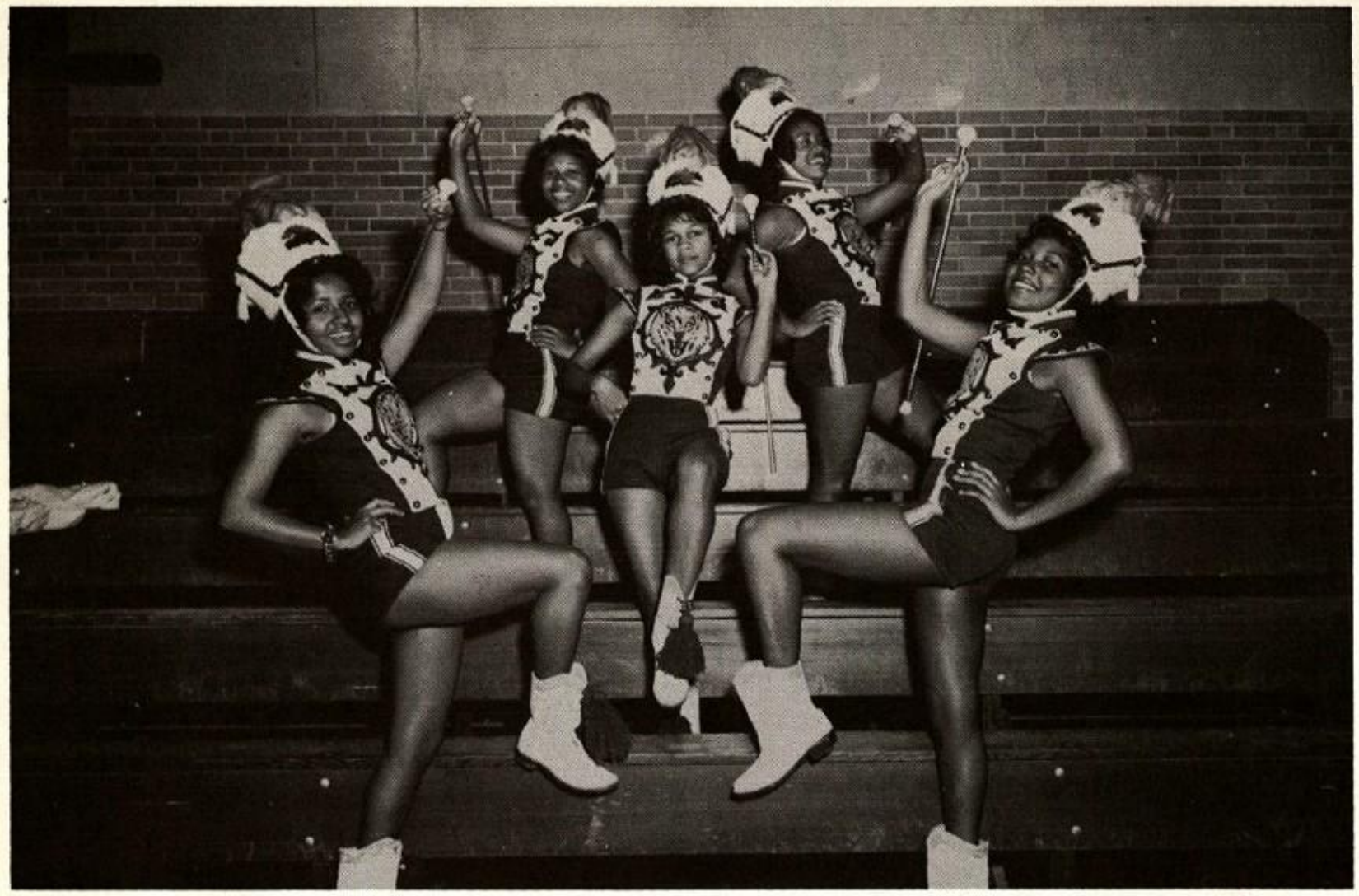

HIGH-STEPPING MAJORETTES Mrs. G. P. DeBose, Sponsor
FIRST ROW: Elaine Radford, Mary Evelyn Taylor. CENTER: Walterine Hicks, captain. SECOND ROW: Shirley Sexton, Codell Bonner.

Only a segment of the band is in this picture. The band numbers sixty-two pieces.
RONALD DORSEY, Drum Major MR. D. N. ROWE, Instructor

HOMEROOM 8A1 MRS. G. P. DeBOSE, Teacher

Lugene James, Rosalind Jones, President, Mamie King, Etta George, Sharon Tillis, Ruth Harris, General Whitfield, Mozelle Caldwell, Latricia Benson. SECOND ROW: Betty Howard, Ollie Ridge, Jewel Blanco, Thelma Crane, Rubbie Brown, Evelyn Degrate, Betty Estelle, Annie Clay Vera Brown, Barbara Moore, and Evelyn Gregory. THIRD ROW: Euwart Anderson, Willie McDonald, Aaron Black, Harold Manning, Randall Richardson, Benny Scott, Eugene Williams, Cheyenne Eichelberger, Mrs. G. P. DeBose, Homeroom Teacher.

HOMEROOM 8A2 MISS E. L. JOHNSON, Teacher

President, Rayford Birks; Vice President, Gaynelle Griffin; and Miss E. L. Johnson, Teacher. FIRST ROW: Alice Cooks, Marjorie Cavitt, Roscoe Abercrombie, Billy Scott, Norris Batts, Donald Mucker, Hazel Pimpton, Alma Hicks, Patricia Ferguson. SECOND ROW: Carolyn Hall, Shirley Ridge, R. C. Reed, Gaynelle Griffin, James Hackworth, Doris Lewis, Patricia Burren. THIRD ROW: Eddie Kirkpatrick, Lewis Ritcherson, Rayford Birks, Thomas Brooks, Harold Greenwood, Timothy Williams, Samuel Forney, Roy McLennan, and Linda Smith.

HOMEROOM 8A3 MRS. M. C. BROWN, Sponsor

Robbie Brooks, Cecilia Richardson, Theodora Kelly, Betty Grays, Barbara Leonard, James Betters, Albert Gregory, Betty Hicks, and Jerry Martin. SECOND ROW: Leslie Clark, Helen Ward, Doris Jones, Viola Payne, Joy Hunter, Ollie Ervin, Cheryl Moore, Katherine Duffey, Mary Kindred, Gussie Redrick, and David Stubblefield. THIRD ROW: Joe Tubbs, Willie Washington, Cecil Webster, Lillie Williams, L. J. Johnson, Alice Ford, Robert Satchell, Hubert Lee, Claudia Richardson, Freddie Dixon, Carl Shields, Alonzo Taylor, James Williams, Arthur Brown, Willie Wilson, and Theodore Abercrombie.

HOMEROOM 8A4 MRS. D. M. RADFORD, Teacher

FIRST ROW: Richard Watkins, Elizabeth Arberry, Doris Smith, Eva Webb, Betty Hicks, Via Jean Cook, William Sauls and Kenneth Hilliard. SECOND ROW: Robert Harris, Jimmy Bibles, William Watkins, Mary Sterling, Regina Thompson, Sarah Henderson, Joyce Bohannan, Billie K. Epperson, Brenda Shores, and Alfred Johnson. THIRD ROW: Louis Penny, Raymond Davis, Robert Dunn, James Holder, Cleo Brown, Donald Boldridge, Larry Johnson, Charles Davis, Oscar Wheeler, Jimmy Sauls and Richard Bible. FOURTH ROW: Donald Hicks, Clyde Brown, Robert Wilkerson, Luke Renfro, and Rayfield Williams.

HOMEROOM 9A1 MR. L. L. LEONARD, Teacher
AIM: "Never Arriving, always aspiring."

HOMEROOM 9A3 MR. A. J. HATCHETT, Teacher
FIRST ROW: Clarence Scott, David Freeman, Eddie Mack, Mary Manos, Juanita Norwood. SECOND ROW: Claudine Henderson, Shirley Irvin, Helen Davis, Beverly Witherspoon, Mr. Hatchett. THIRD ROW: Roy Bailey, Johnny Ferrel, Sam Wallace, James Tatum, Charles Harris, Henry Walker. FOURTH ROW: Tommy Epperson, Jimmy Taplin, Henry Hamilton, Arrie Harris, Dwayne Johnson, Alfred Bogans, Ronnie Walker, Donald Sanford.

HOMEROOM 9A4 MRS. C. B. BOLIN, Teacher

FIRST ROW: Mrs. C. B. Bolin, Ruby Holmes, Ronnie Walker, Mary Joiner, Marcellus Richardson, Ruby Johnson, Donald Richardson, Joyce Johnson. SECOND ROW: George Dandford, Lillian Degrate, Joe Arthur Smith, Carolyn Rollins, Charles Ervin, Katie Walker, S. P. Pimpton. THIRD ROW: Walter Scott, Henry Webb, Melvin Dotson, Victoria Bonner, Ronald King, Otis Tucker, Arthur Gainous, Elvis Brooks.

HOMEROOM 9A6 MRS. L. R. BROWN, Teacher

FIRST ROW: Stanley Morgan, Felcy Leonard, Charles Toliver, Mary Martin, Marjorie Harris. SECOND ROW: James Gregory, Elroy Cross, Glendarene Beck, Theodore Bryant, Brenda Wilkins, Mrs. M. C. Brown, David Foster. THIRD ROW: Doloris Warren, Charles Gilbert, Dorothy Kelly. FOURTH ROW: Lawerence Wilkerson, Adolphus Williams, Dorothy Radford, Frank Watch, Harold Granger, Anthony Majors, Faye Johnson, Pearlie Curtis. FIFTH ROW: Norma Hardin, Evelyn Holmes, Joel Kelly, Gwendolyn Taylor, Evelyn Arnic, Erse Davis, Ava Nell Brown.

HOMEROOM 10A3 MR. VERNON HICKS, Teacher

FIRST ROW: Lawrence Johnson, Melvin Cooke, Henry Duffey, Otis Bonner, Charles Lowe, Larry Mason. SECOND ROW: Charles Jones, Paul Washington, Larry Wydermyer, Arthur Turner, Kenneth Benton, Billy Gill, Bobby Hightower. THIRD ROW: Taylor Perkins, Henry Masters, Dave Harris, Freddie Lewis, Alex Wheeler, Choice Richardson, Cecil Cooper, George Kirkpatrick, George Shields.

HOMEROOM 10A4 MRS. E. E. WISE, Teacher

FIRST ROW: Margie James, Marvilus Mack, Arletha Johnson, Bettye Bonner, Marion Slaughter, Helen Johnson, Leamon Crayton, Joan Holbert. SECOND ROW: Carolyn Williams, Stella Johnson, Barbara Pryor, Vivian Harris, Addie Davis, Helen Lewis, Patricia Hatchett, Barbara Toliver, Mrs. E. E. Wise, Bobbie Wilson, Lucille Dixon, Deloris Johnson, Climmie Williams, Catherine Howard, Frances Washington, Addie Green.

HOMEROOM 10A6 MR. D. L. WARNER, Teacher
FIRST ROW: Viola Foster, Irene Holder, Mary Tennyson, Claudia New, Earlene Brandon, Johnnie Hackworth. SECOND ROW: Mr. D. L. Warner, Hazel Wilkinson. THIRD ROW: Gary Bond, Alton Robinson, Richard Henderson, Billy Shaw, Floyd Giles, Richard Givins, Morris McCutcheon.

HOMEROOM 10A7 MRS. B. M. LEWIS, Teacher
FIRST ROW: Martha Harris, Zelma Cole, Thelma Brown, Robert Drakes, Diane Richards. SECOND ROW: Jessie White, Collus Williams, Percy Brinkley, Wanda Williams, Albert Drakes. THIRD ROW: Edward Jackson, Charles Daniel, Elcea Glynn, S. L. Roddy.

HOMEROOM 11A3 MRS. M. B. PRYOR, Teacher

FIRST ROW: Helen Chew, Ruth Jackson, Evelyn Leonard, Sondra Hodge, Ruby Turner, Anniece Stewart. SECOND ROW: Elizabeth Slaughter, Lila Benson, Albertha Smith, Helen Franklin, James Nelson, Ruby Henry. THIRD ROW: Doris Batts, Izetta Davis, Edna Perkins, Joyce Farmer, Edna Smith, Ethel Harris, Codell Bonner.

HOMEROOM 11A4 MRS. O. E. WHITE, Teacher

FIRST ROW: Jo King, Carolyn Winfield, Ella Maxwell, Nina Bledsoe, Elno Lee, Mary Belcher. SECOND ROW: Mrs. O. E. White, Berniece Hamilton, Imogene Batts, Myretha Brooks, Kate Dell James. THIRD ROW: Charlotte Walker, Jo Ann Thomas, Barbara Clay, Dorothy Hubert. FOURTH ROW: Laurice Mosely, Loretta Snell, Velma Davis. STANDING: Barbara Daniels, Barbara Hodge, Lula Pearson, Billie Mitchell.

HOMEROOM 11A5 MR. W. O. DAVIS, Teacher

FIRST ROW: Curtis Langford, Joseph Hawthorne. SECOND ROW: James Foster, Willard McGowan, George Watkins, Gerald Jones. THIRD ROW: Mr. W. O. Davis, Bobbie Cummings, John Allen, Clarence Stevenson, Arthur Woodson, Michael Evans, Ocie Estelle, Eugene Hines, Arthur McCoy, Oliver Baker.

HOMEROOM 11A6 MR. M. DAWSON, Teacher

FIRST ROW: Donald Garrett, Oswald Cockrell, Harold Ross, Ronnie Smart, Victor Woods, Frank Epps. SECOND ROW: Robert Jordon, Ewell Smith, Billy Clay, Woodie Loudres. THIRD ROW: Ocie Davis, Richard Lee, Wilbert Foreman, James Douglas. FOURTH ROW: William Walton, Sterling Langford, George Love.

HOMEROOM 11A7 MR. R. H. HARDMAN, Teacher

FIRST ROW: Otto Kuykendall, Mable Carter, Gertrude Johnson, Gertrude Wynne, Elaine Radford, Ben Dandford. SECOND ROW: Virginia Hyson, Shirley Law, Barbara Cotton, Joanette Walton, Daisy Bell. THIRD ROW: Katherine Reed, Laura Estelle, Mary Mangrum, Elvassie Sanders, Lugene Linn. FOURTH ROW: Virgil Heslip, Charlie Betters, Buzz Jackson, Bobby Randolph.

HOMEROOM 12A5 MR. S. E. DICKEY, Teacher

FIRST ROW: Ewell Caldwell, Johnny Lusk, Chestine Perry, Bessie Clark, James Baldwin, Mr. S. E. Dickey, Samuel Stewart, Jessie Henderson, Freddie Lewis, Laura Wells, Lonnie Hunt, Mary Williams, Willie Shepherd, Napoleon Littlefield, Dora Spratt, Donald Mays, Eddie Price, Charles Green, Charles Shepard, Olga Williams, L. S. Sims.

HOMEROOM 12A1 MR. E. M. MADDOX, Teacher

FIRST ROW: Melvin Hackworth, Donald Dorsey, Ivran Hicks, Dwayne Bilton, Robert Nelson, Mr. E. M. Maddox. SECOND ROW: Melvin Truesdale, Marshall Hyson, Willie Emerson, James Pryor, Don Williams, L. T. Blocker, Harold King, Warren Tennyson. THIRD ROW: Donald Harris, Odie McCoy, James Richardson, Billy Davis, Charles Solomon, Wayne Justice.

HOMEROOM 12A2 MRS. L. H. WILKINS, Teacher

FIRST ROW: Nancy Hatcher, Sherbert Weakly, Joyce Hall, Shirley Gray, Jewel Allen, Mattie Brown. SECOND ROW: Erma Clark, Grace Manning, Patricia Hodge, Virginia Douglas, Verdie Miles. THIRD ROW: Ernestine Hayes, Harriet Wilson, Lula Hogan, Minnie Tools, Brenda Birks.

HOMEROOM 12A3 MISS C. M. HARRIS, Teacher
FIRST ROW: Katherine Walton, Thelma Brooks, Delzie Clay. SECOND ROW: Gloria Shields, Carol Greenwood, Elzie Bonner, Delores West, Lona Wallace. THIRD ROW: Shirley Evans, Shirley Woods, Isabella Hicks, Anice Grays, Walterine Hicks, Charles E. Bowers. FOURTH ROW: Kaye Bonner, Joshualyn Iglehart. FIFTH ROW: Saundra Toliver, Kathe Wilson. SIXTH ROW: Doris McDowell, Percy Maxwell.

HOMEROOM 12A4 MR. C. L. WILBURN, Teacher
FIRST ROW: Billye Woods, Alvin Hubert, Dorothy Stewart, Theodore Campbell, Geneva Haskins, Vera Bush, Sterling. SECOND ROW: Annie Johnson, Lillian Taylor, Cecil Gayle, Mattie Foster, Roy Perry, Richard Taplin. THIRD ROW: Stewart Brown, John Scott, Halbert Sterling, Ronnie Haliburton, Mr. C. L. Wilburn.

ATHLETICS

7TH GRADE TEAM Coach W. T. Dever

8TH GRADE TEAM Coach Leon Cashaw

9TH GRADE TEAM Coach C. L. Wilburn

THE SPIRIT BEHIND THE LIONS

MATTIE BROWN
Leader of Twirlers - Senior

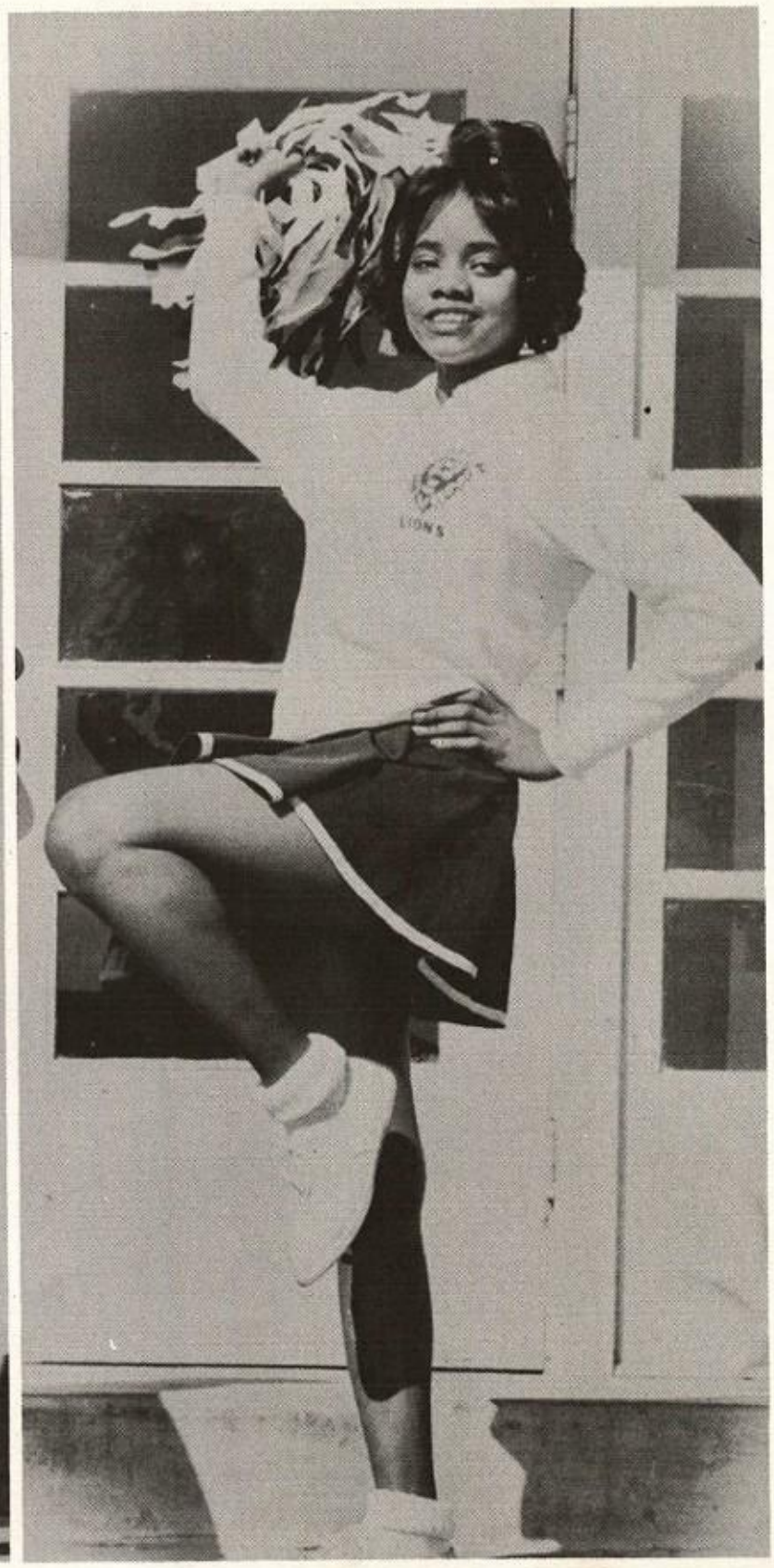

SHIRLEY TINSLEY
Leader of "Pep" - Senior

THE SPIRIT BEHIND THE LIONS

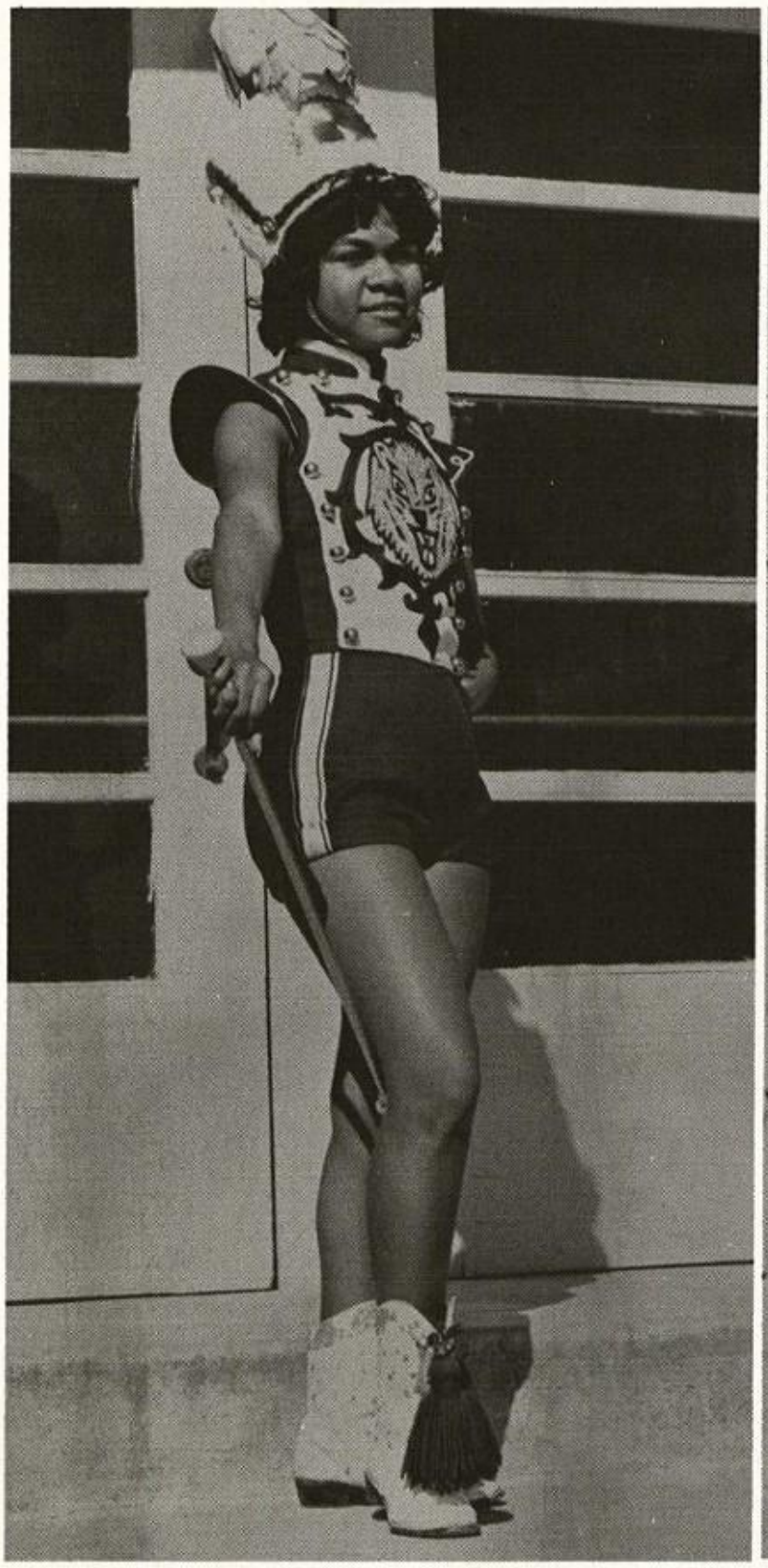

WALTERINE HICKS
Majorette Capt. - Sr.

KATHE WILSON
Drill Capt. - Sr.

FOOTBALL TEAM AND COACHING STAFF

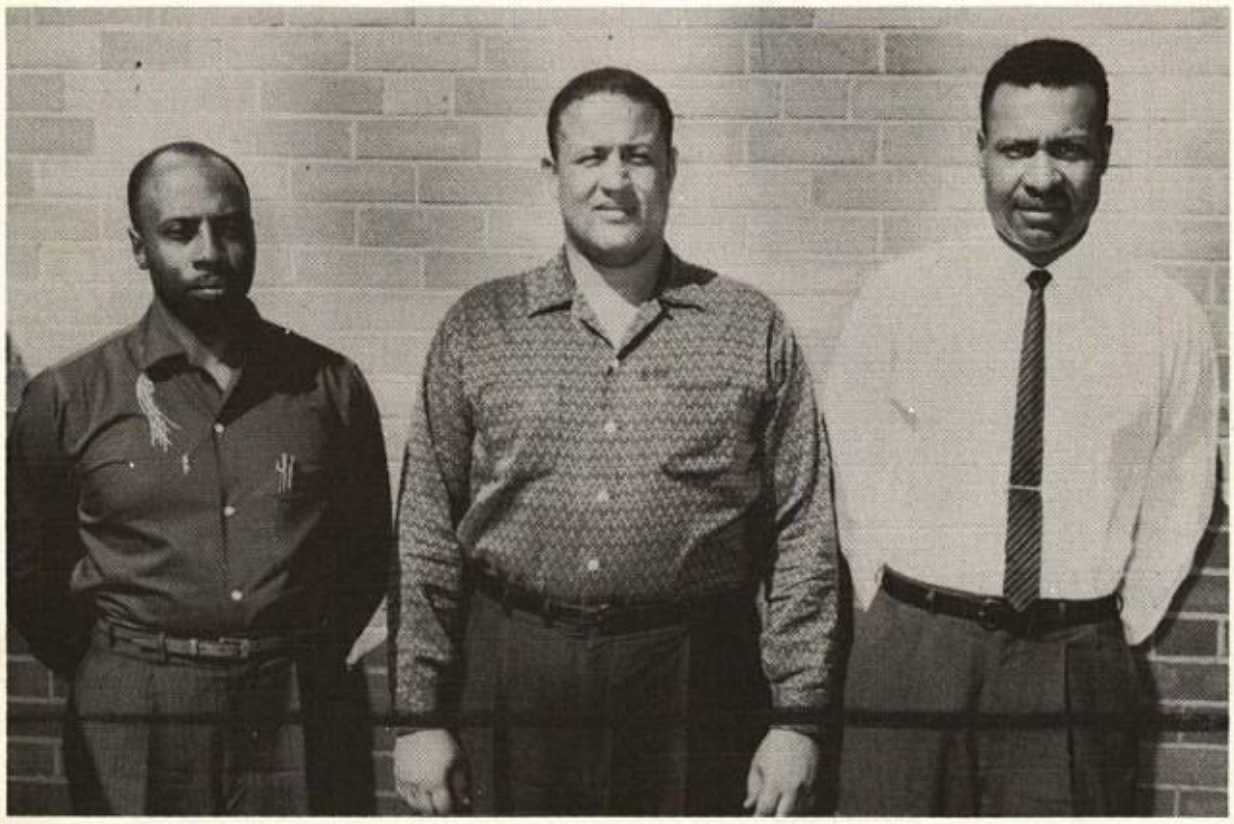

Left to right: Coach Vernon Hicks, Backfield Coach; Maurice Dawson, Line Coach; and L. H. Ritcherson, HEAD COACH.

Co-Captains, Ronnie Haliburton and Eddie Price.

SENIOR BASKETBALL PLAYERS

BASKETBALL TEAM

STARTING FIVE

"B" BASKETBALL AND FOOTBALL

LEFT TO RIGHT: Trainer, D. Harris, F. Lewis, P. Battle, L. Thomas, A. Hamilton. SECOND ROW: J. Standifer, T. Woods, T. Perkins, H. Clark, M. McCutcheon, G. Shields.

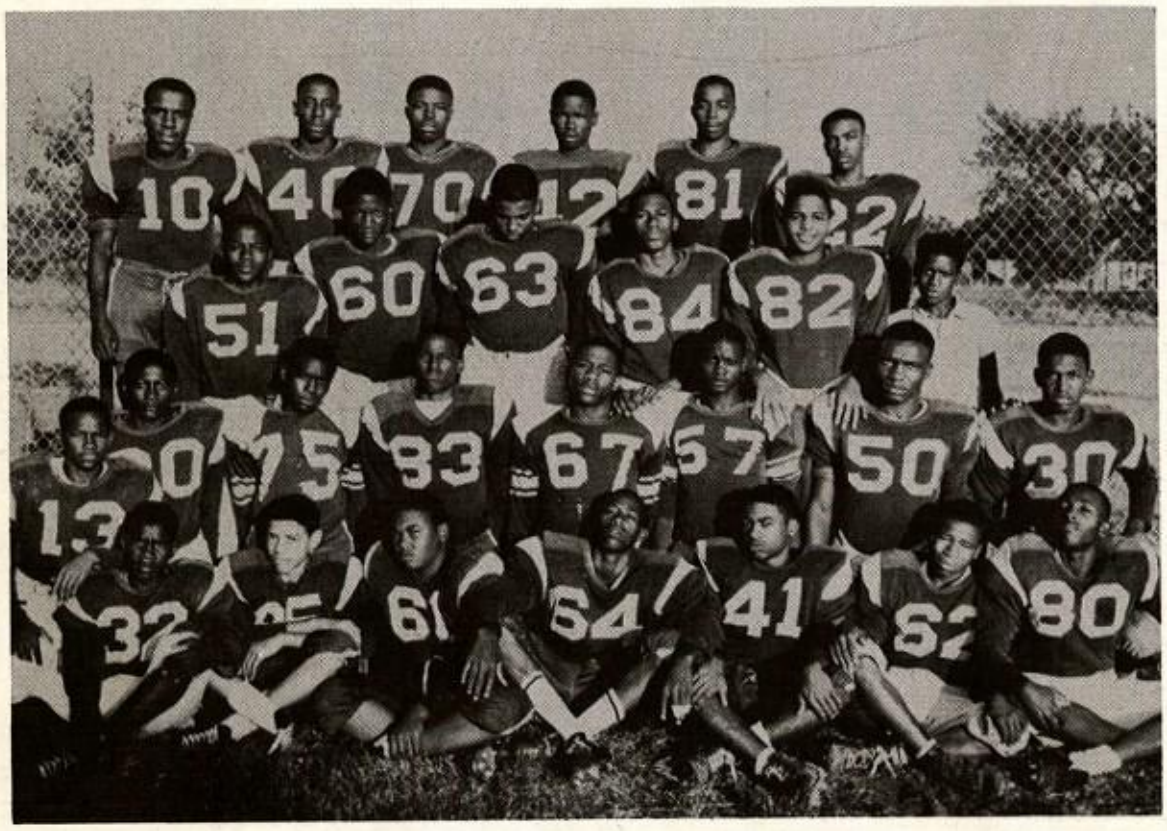

A. Turner, R. Johnson, I. Anderson, J. Shores, J. Summers, C. Cook, C. Cooper. SECOND ROW: G. Bonds, R. Grays, J. Webster, C. Williams, S. Langford, C. Douglas, C. Redrick, A. Hamilton. THIRD ROW: P. Brinkley, J. Standifer, M. Truesdale, H. Clark, R. Givens, and Trainer R. Freeman. FOURTH ROW: G. Proctor, C. Redrick, C. Williams, B. Darby, A. Woodson, and L. Thomas.

440 yard relay team: L. Jackson, Z. Jackson, E. Sims, A. Green.

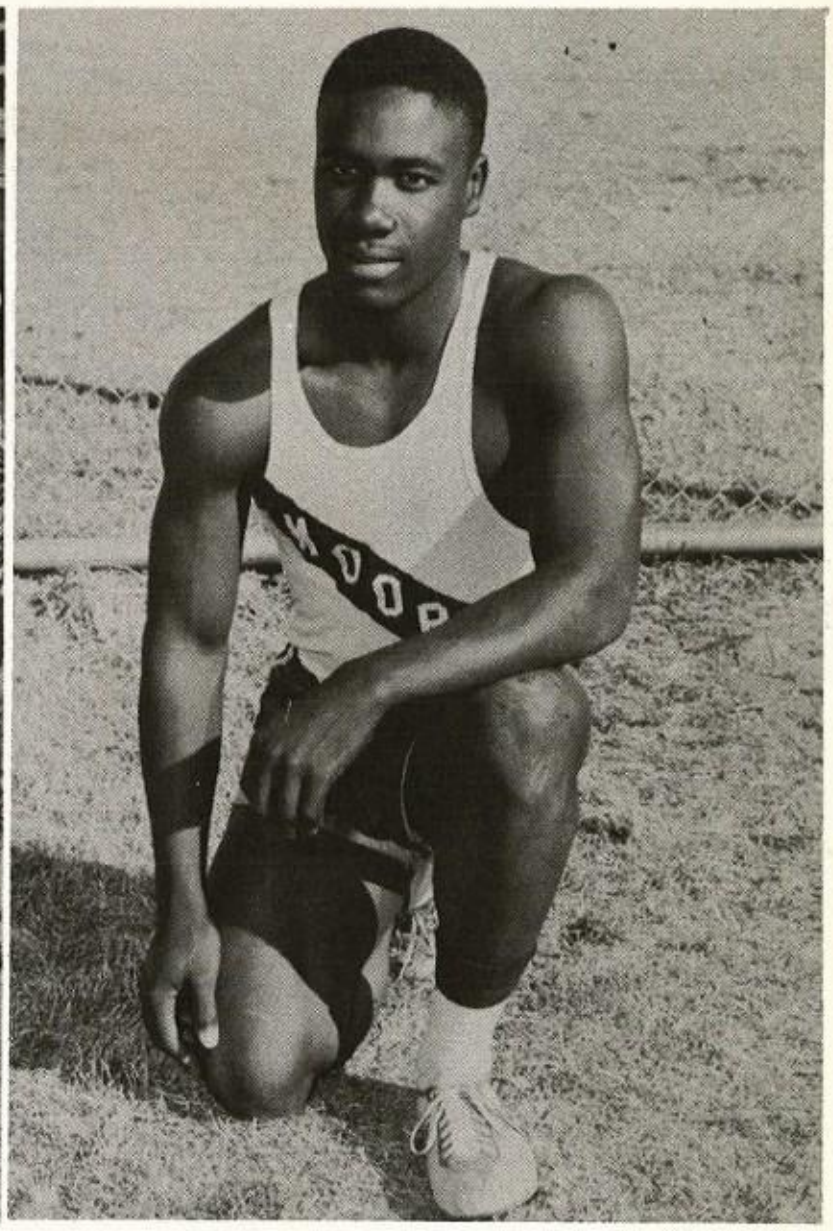

Alfred Green, District 440 yard champ. Best time 50.1.

S. Woods, Z. Jackson, E. Hines, L. Jackson, B. Hill, V. Woods, W. Jones. TOP ROW: H. Clark, C. Nichols, E. Sims, A. Green, T. Woods, R. Lee, S. Ellis, W. Littlejohn.

GIRLS' TRACK TEAM
AAAA STATE CHAMPS

Left to right: Charlene Wilson, Helen Chew, Minnie Ola Curtis, Ruth Jackson, Fannie Cook. SECOND ROW: Billie Mitchell, Vivian Harris, Frances Washington, Shirley Law and Verta Miles.

WINNERS IN THE STATE MEET

Left to right: Fannie Cook, Coach E. E. Wise, Minnie Ola Curtis, Frances Washington, Helen Chew, Charlene Wilson, and kneeling, Ruth Jackson.

Hats off to Mrs. E. E. Wise, coach for the Girls' Track Team. Mrs. Wise worked untiringly with the girls and played a great part in their winning the State meet.

BASEBALL TEAM OF 1962

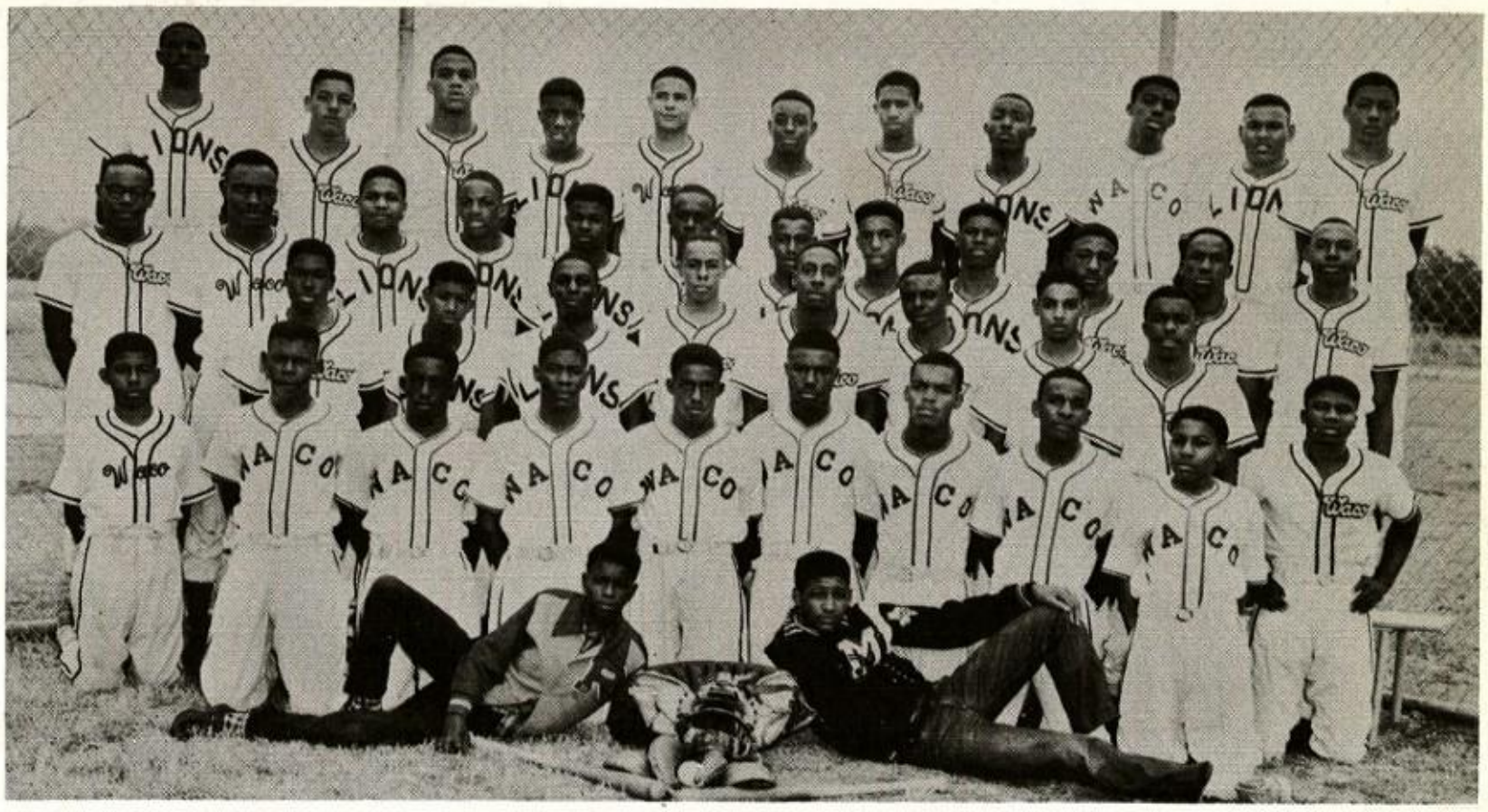

This year the team has only six returning lettermen, but is expected to repeat last year's fine performance. Mr. Vernon Hicks is baseball coach.

TENNIS TEAM OF 1962

The tennis team is composed of five boys who saw service last season. Because of outstanding performances in the Interscholastic Meet at Prairie View College last season, much is expected of this team. Mr. Acie Hatchett is the coach.

ADVERTISERS

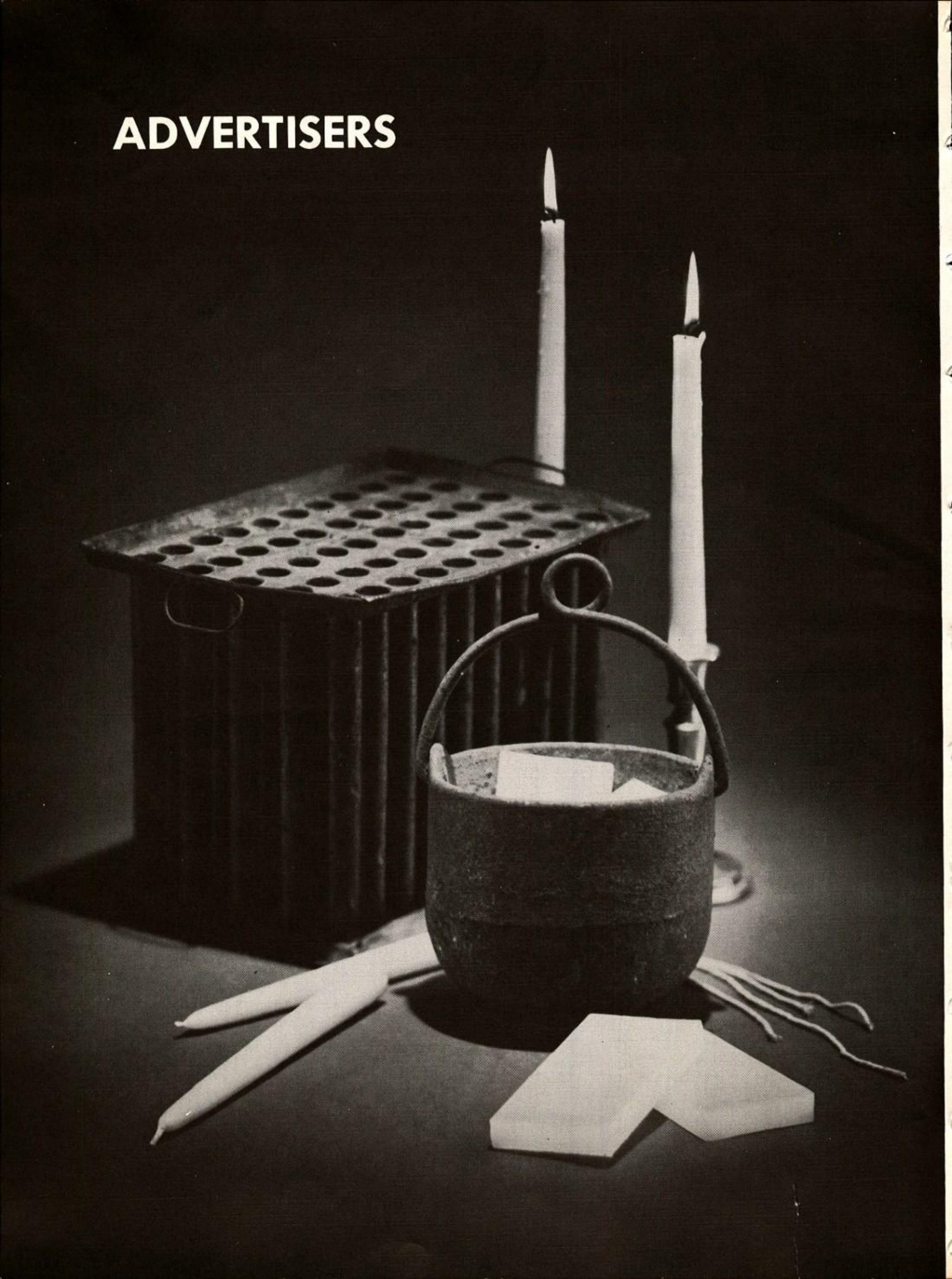

Congratulations

1962 Graduates

F. W. WOOLWORTH CO.

Downtown Waco

FACTORY OUTLET

SHOE STORE

Famous Brand Shoes for Women

Save Up to Half Price

125 No. 6th St. Waco

Best Wishes, Seniors

Come in and Browse Around

CLIFTON-SIMPSON, INC,

Waco's Only Complete Home Furnishings Stores

Two Locations

Downtown - 201 No. Side Square

Westview Suburban Hwy. 6 and New Road

PRYOR'S

RADIO - TV

MILTON PRYOR, Owner

1200 Elm Street Waco

For Hits at the Top, See

THE DISC RECORD SHOP

Stereo and High Fidelity

Phonographs - Records

625 N. 25th PL 2-6842

THE CHICKEN SHACK

(Since 1933)

Specializing

"Leslie's Fried Chicken"

Dallas-Ft. Worth Hwy. Waco

DRINK Coca-Cola 5¢

"Sign of Good Taste"

E. G. BOYKINS
FUNERAL HOME

Family Circle Burial Association

Office Phone: PL 2-2535
Residence: PL 4-1303
212 Webster Ave. Waco

Compliments of

RIVER OAKS ADDITION

A Planned Residential Community

Compliments of

7-UP BOTTLING CO.

118 South 18th St.

PL 4-3311

MONNING'S

The Friendly Store

your key . . .
TO GREATER VALUES

700 Austin Ave. Waco

JONES PRINTING COMPANY

(Formerly Healer Printing Co.)

Quality Printing --- Letter Press and Lithography

Phone PL 3-3863

119 So. 8th Street Waco, Texas

HUGH DAVIS

BUILDER

Licensed Real Estate Dealer

Dial PL 3-5008

Loans Arranged

500 Lennox Waco, Texas

WALTER HICKS

PAINT AND BODY SHOP

South 11th St. at Cleveland
Auto Painting

Free Estimate Minor Repairs
Phone PL 4-3046

ROYAL CROWN BOTTLING CO.

2101 So. 21st

Waco, Texas

Royal Crown
COLA

The Fresher Refresher

Also Nehi Flavors

Congratulations, Seniors

From

SECOND BAPTIST CHURCH

1205 So. Second Street

REV. M. L. COOPER, JR.
Pastor

Compliments and Best Wishes

LADY LOUISE

BEAUTY BAR
Hair Styled by Skilled Beauticians
822 So. 11th St.

B-NEAT BARBER SHOP
820 South 11th St.

BUCHANAN'S LAUNDRY

No Original Cost for Work Clothes
Saves the Wife "Work Clothes Drudgery"

PRICES:
3 suits Furnished - 2 clean each wk. $1.50
4 suits Furnished - 3 clean each wk. $2.25
5 suits Furnished - 4 clean each wk. $2.95

418 South 11th St. Waco Call PL 3-2461

Best Wishes from the G. L.
Wiley Junior High School
Faculty, Students, and
Parent-Teacher Association.
Marshall Warren, Principal;
Mrs. L. O. Thompson, President,
Parent-Teacher Association.

Congratulations, Seniors

TANDY
LEATHER COMPANY
Leather Craft Supplies

1016 Austin Waco, Texas

Two
Cox's

Cox's

to Serve
You
Plus S & H Green
Stamps

Downtown or Westview Village

Congratulations

OMICRON UPSILON CHAPTER

OMEGA PSI PHI FRATERNITY

REV. ERIC. HOOKER, Pasileus

Congratulations

WACO
DYE WORKS CLEANERS
Clothes in by 7 out by 5

No. 1 - 825 Elm - PL 2-8201
No. 2 - 522 Clifton - PL 3-9058

TOLIVER'S CHAPEL

1402 Elm St.

REV. N. T. BURKS,
Pastor

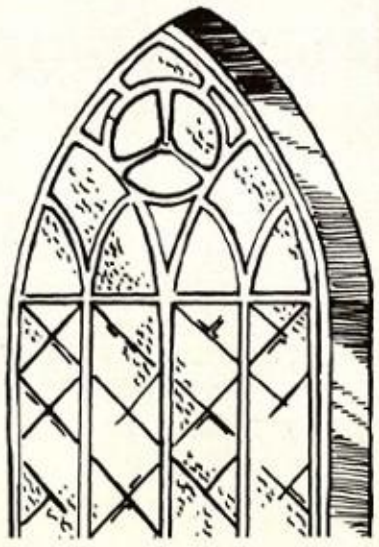

BAPTIST CHURCH

PL 3-2328

THE MUSIC BOX

"Waco's Downtown Record Shop"

Where You Find the Latest in Stereo and High Fidelity Records

121 So. 8th St.

BATES

TELEVISION AND APPLIANCES

Sales and Service

923 Austin Ave. PL 2-0388

Congratulations

to the Seniors of '62

W. O. MOERS

GROCERY AND MARKET

Free Delivery

Riesel, Texas TW 6-3721

FERGUSON'S

Expert Body and Fender Work
Automobile Painting . . . Glass
Installed While You Wait
Upholstering - Welding
Free Estimates
24-Hrs. Service Baked Enamel

624 So. 11th St. PL 6-5001

JOHNNY NEUMAN

SERVICE STATION

"Steam Cleaning a Specialty"

Mobilgas

Mobiloil
Mobilubrication

11th and Webster PL 3-3931

Compliments of

MOORE

HIGH SCHOOL BAND

Director - MR. D. N. ROWE

Drum Major - RONALD DORSEY

"Where There Is No Vision, the People Perish"

NEW HOPE BAPTIST CHURCH

915 North Sixth Street

A Friendly Church With an Open Door in the Welcoming Heart of Waco

Pastor - MARVIN C. GRIFFIN, B.A., B.D., M.R.E., D.D.

Office Secretary - LULA JO GLADIS

Y.W.C.A.

BLUE TRIANGLE BRANCH

301 Cherry St. PL 4-8471

Waco, Texas

Y.M.C.A.

DORIS MILLER BRANCH

"Serving Youth That
Youth May Serve"

In a New Location

1021 E. Live Oak PL 2-9312

New Car Sales
217 N. 5th St.

STEAKLEY BROS.
"FRIENDLIEST PLACE IN TOWN"
CHEVROLET
217 N. 5th PL 4-2391
COMPANY

New and Used
Truck Sales
200 W. Waco Dr.

Used Car Sales
5th and Columbus

Sales - Service
217 N. 5th St.

Congratulations

From

KIRK-WILSON

ELEMENTARY

J. S. HENRY - Principal

SERVICE CLEANERS

Quality cleaning

937 Taylor St. PL 3-6242

Compliments of

JOHNNIE'S

SHOE SERVICE

"Best Shoe Repair
in Town"

720 Austin Ave. PL 3-3591

Compliments to the

-Seniors-

MOORE P.T.A.

MRS. RUTH COOPER - President

PROF. J. J. WILSON - Principal

DR. G. H. RADFORD

DENTIST

Office Closed Every Friday

207 Franklin Ave. Waco

PL 3-8975

MORRIS

JEWELERS

Home Owned Waco Institution

Two Locations

501 Austin Ave. and Lake Air Shopping Center

WOOD BROS.

"The Store for Men"

509 Austin Ave.

Waco, Texas

RADIO CENTER

Home and Auto Radio Service
Public Address Equipment
Television - Sales - Service

PLaza 4-0571

1813 Speight

Waco, Texas

TEXAS POWER AND LIGHT COMPANY

1001 Washington Ave. PLaza 4-5621

Congratulations, Seniors

CHARLESWORTH

STUDIO

724 Austin Dial 3-9625

Congratulations, Seniors
From

CITY WIDE

QUARTERBACK CLUB

MR. R. L. MATHIS, President

Sincere Wishes
to the Seniors From

BAUER McCANN

Downtown
8th and Austin

Come in and Browse Around Any Time

Congratulations
Seniors

OMICRON EPSILON CHAPTER
OMEGA PSI PHI FRATERNITY

REV. ERIC HOOKER, Basileus

Best Wishes

ALPHA KAPPA ALPHA SORORITY,
INC.
DELTA ALPHA OMEGA
CHAPTER

MRS. L. J. MURPHY, Basileus

Best Wishes, Seniors

HENRY'S

TRAILER RENTAL SERVICE

For Fast
Service

FULLER PRODUCT

THOMAS AND JAMES DIST.,
INC.

Fine Cosmetics for the
Entire Family

For Better Service Call:
PL 6-3611
209 Clifton St.

P. V. TUSA

DRIVE INN

We Give Top Value . . . But Not in Stamps.

Corner 11th and Cleveland

Compliments From

OAKWOOD

ELEMENTARY SCHOOL AND FACULTY

9th and Oakwood St. Waco, Tex.

Well Wishes to the Seniors

JACK FROST

LAUNDRY AND CLEANERS

Corner Waco Dr. and Clifton

Compliments From

PHILLIPS

GULF STATION

GULF

1200 B East Waco Drive

DAVIS STUDIO

112 Taylor
PL 3-1295

PATRONS

Mrs. Naomi Adams
Mr. Willie Allen
Mrs. D. A. Anderson
Mrs. Hattie Anderson
Mr. and Mrs. Henry Arnic
Mrs. Janice Bailey
Mrs. Annella Baker
Mrs. Annie Barnes
Mrs. Mary Barton
Mrs. Juanita Bell
Miss Lula Benson
Mrs. Mary Lou Betters
Mrs. N. E. Bilton
Mrs. Mable Boggess
Mrs. Barbara Bohannan
Mr. Columbus Bohannan
Mr. Osia Bohannan
Miss Osia Bohannan
Mr. and Mrs. Edward Bonner
Mr. and Mrs. Artemas Booker
Rev. R. T. Booker
Mrs. Erma Bowers
Mr. and Mrs. E. G. Boykins
Miss Lou Ella Brooks
Mr. and Mrs. Sammie Brooks
Mr. and Mrs. Delma Brown
Mrs. L. R. Brown
Mr. and Mrs. James Bryant
Mr. and Mrs. John D. Burgess
Miss Bessie Calvin
Mrs. Pearl Campbell
Mrs. Elizabeth Carey
Mr. and Mrs. Jesse Casel
Mr. Leon Cashaw
Mrs. Jearlene Chalk
Miss Bobbie Clark
Mr. and Mrs. Luther Clark
Mrs. Eula Mae Clay
Rev. S. M. Clever
Mrs. O. D. Cleaver
Mrs. Hazel Cobb
Mrs. Clydine Cockrell
Mr. Oswald Cockrell
Mrs. J. A. Collier
Mrs. Clara Collins
Mrs. Willie Costa
Mr. and Mrs. Tisher Crain
Mr. and Mrs. Jo Rhodes Curry
Mr. and Mrs. Charlie Davils
Mr. and Mrs. Hugh Davis
Mrs. A, J. Debose
Mrs. E. M. Deckard
Mr. Golean Delozia
Mrs. Mildred Dillard
Mrs. Bertha Douglas
Mrs. Jewel Emerson
Mrs. Ollie Evans
Mrs. Willie G. Evans
Mr. R. L. Ewing, Jr.
Mr. and Mrs. Jasper Forbin
Mr. E. P. Ford
Mr. S. A. Forney
Mr. C. F. Franklin
Mr. Wallace Gamble
Mr. W. R. Gerald
Mrs. Olivia Gibson
Mr. and Mrs. Thomas Giles
Mrs. Ather Gindratt
Rev. and Mrs. Garrett Goff
Mr. and Mrs. F. D. Goldstein
Mr. and Mrs. H. C. Graves
Mr. and Mrs. Amos Gray, Sr.
Mrs. Delia Mae Green
Mrs. Ruby Groves
Mr. Arthur L. Hall, Jr.
Mr. and Mrs. Lee Hall
Mrs. Mamie Hall
Mrs. Leverda Haliburton
Mrs. E. Hamilton

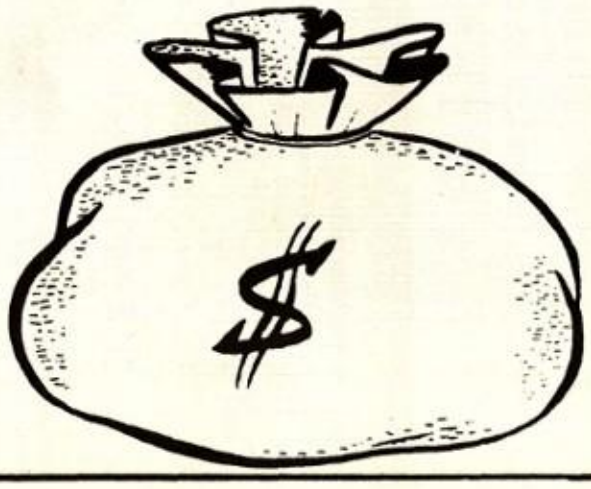

PATRONS

Mr. Morris Hamilton
Mrs. L. H. Hansboro
Mr. and Mrs. E. Harbert
Rev. and Mrs. L. F. Hardee
Mr. R. H. Hardman
Miss Ella Harper
Mr. Dennis Harris
Mr. L. E. Harris
Mr. William Haskiel
Mr. Willie Haskin
Dr. N. R. Henderson
Mrs. N. R. Henderson
Mrs. Billye Ruth Hicks
Mrs. Eula Mae Hicks
Mrs. Gertrude Hicks
Mrs. L. H. Hicks
Mrs. Mable Hicks
Mr. and Mrs. Noal Hicks
Mr. Walter Hicks
Mr. and Mrs. W. B. Hobbs
Mr. and Mrs. James Holden
Rev. E. H. Hooker
Mrs. Floy Howlett
Mrs. Lucille Huddeston
Mr. and Mrs. James Hunt
Mr. and Mrs. J. A. Hutchinson
Mr. and Mrs. H. D. Iglehart
Mrs. Willie Iglehart
Mrs. Ethel Irvin
Mrs. Ada Lee Isaac
Mrs. Dorthula Jackson
Mr. James Jackson
Mr. Mary Jackson
Miss Sammie K. Jackson
Mrs. Lillian Jarvis
Mr. Jim Jefferson
Mr. Anderson Johns
Mr. and Mrs. Charlie Johnson
Mr. Deree Johnson, Sr.
Miss E. L. Johnson
Miss V. O. Johnson
Mr. C. O. Jones
Mr. Don Jones
Mrs. Everlina Jones
Mrs. Thelma Jones
Mrs. Florence Jordan
Miss Joyce Jordan
Mr. and Mrs. M. K. Jordan
Mrs. Charity Judie
Mrs. Wilder W. Kelly
Mr. and Mrs. Willie A. Kelly
Mr. and Mrs. Robert King
Mrs. William N. Kirschner
Mrs. Jell Kuykendall
Mrs. Clara Belle Lee
Mr. Leon Leonard
Mrs. Annie Lewis
Mr. J. W. Littlefield
Mrs. Henry Livingston
Mrs. Alma Louise Loud
Rev. Lavalle Lowe, Jr.
Mr. C. M. Maddox
Mrs. Ruby L. Maddox
Mr. and Mrs. A. J. Manning
Mrs. Esther Manning
Mr. Golden Manning
Mrs. Mattie Manning
Mrs. Bernice Martin
Miss Ethel R. Matthews
Mrs. Ruth M. Mays
Mr. and Mrs. Thomas McClain
Mrs. Ida McCoy
Mrs. Hattie McCune
Mr. and Mrs. Jeff McCutcheon
Mrs. Annie McLennan
Mrs. Bertha L. Meeks
Mrs. Arquilla Mitchell
Mr. L. Mitchell
Mrs. O. E. Moore
Mrs. Effie Morris
Mrs. Mary Morris
Mrs. Earlene Mosely
Mrs. Ethel Mosely
Mr. T. C. Moten
Mr. and Mrs. Joe Mucker
Mr. and Mrs. Robert Murphy
Mr. and Mrs. Aton Oliver
Mr. Eddie Oliver
Mr. Robert Outland
Sgt. and Mrs. T. L. Owens
Mrs. Rosie Palmer
Mrs. Frank Parker
Mrs. Virdee Pates
Mrs. Adell Paul
Mrs. Bennell Pearson
Rev. and Mrs. C. L. Pearson
Rev. and Mrs. Pennick
Mrs. Ella Dee Polk
Mr. Charles Porter
Mr. M. B. Pryor

PATRONS

Mrs. E. Pyles
Mrs. D. M. Radford
Dr. G. H. Radford
Mr. and Mrs. L. C. Randle
Mr. L. C. Rauls
Mrs. Eula Reed
Mr. Grady D. Reed
Mr. Johnnie James Reed
Mrs. Scottie Reese
Mr. Rufus Ribble
Miss M. D. Ritcherson
Mr. and Mrs. Albert Roy
Mr. Rubel
Mr. and Mrs. A. L. Sams
Mr. and Mrs. W. D. Scott
Mr. John Sharp
Mrs. Mattie Shaw
Miss Charles Etta Shepard
Mrs. Frank Sheppard
Mr. Ben F. Smith
Mrs. Clara Smith
Mrs. Letha Smith
Mrs. Rosie Smith
Mr. and Mrs. Hilliary Standifier
Mrs. Gertrude Sterling
Mrs. G. P. Stewart
Mrs. Essie M. Strange
Mrs. E. M. Taplin
Mrs. L. S. Thomas
Rev. Ira Thomas
Miss Phonorah Thomas
Mrs. Mary Thompson
Mrs. Inez Tillman
Mrs. Mae Ella Tinsley
Mrs. Sarah L. Toliver
Mr. Tillie Toole
Miss Jerline Travis
Mrs. Waldene H. Truesdale
Mr. and Mrs. A. Turner
Mr. and Mrs. Hudley Turner
Rev. and Mrs. G. H. W. Walker, Sr.
Mrs. Florence Walton
Mr. and Mrs. S. L. Walton
Mr. D. L. Warner
Mrs. Ida Mae Washington
Mr. and Mrs. Wallace Washington
Mrs. Hattie Waters
Mrs. Lora Watson
Mrs. Katie Weakly
Mr. and Mrs. Hayward Weaver, Jr.
Mrs. Mary White
Mr. C. L. Wilburn
Mrs. L. H. Wilkins
Mrs. Josephine Williams
Mrs. Lillian Williams
Mrs. Naomi Williams
Mr. J. J. Wilson
Mrs. Margaret Wilson
Mr. and Mrs. Gertha Woods
Mr. and Mrs. John W. Woods
Mrs. Dorothy Wright
Mrs. Virtlee Wydermyer
Mrs. Mary Young

Mr. and Mrs. Charles Alley
Mr. and Mrs. Ferdell L. Brown
Mr. and Mrs. Willie Cobb
Mr. and Mrs. Lawrence Daniels
Mrs. Amie Hunt
Mr. Charlie Warner
Mr. and Mrs. J. C. Whiteside
Mr. and Mrs. Ulysses Upton
Mrs. Gwendolyn Oliver
Mrs. Rosie Lee Winn

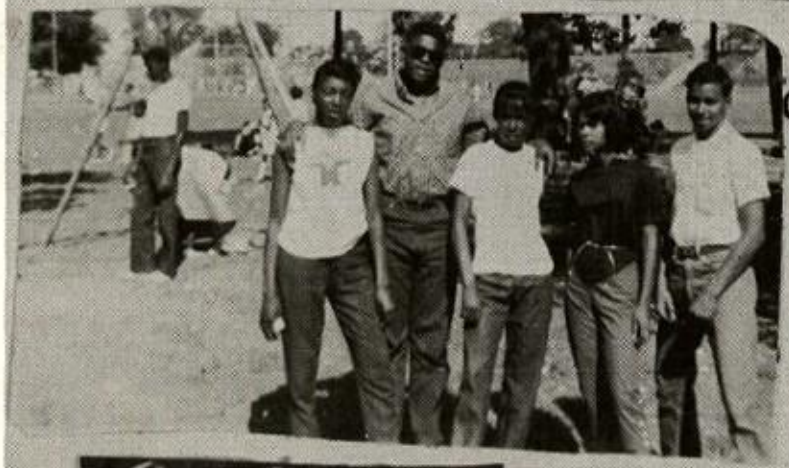

These were the good ole days.

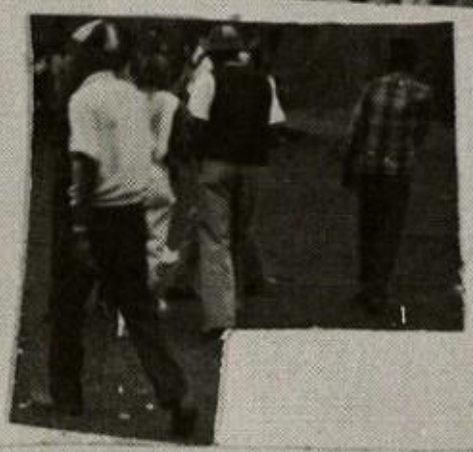

T.C
Kay
Charles
Soyee
Charles
Lizzie
Gwendolyn
Richard
Verta

Earnestine
Warren
Gloria
Dorothy
Billye Junet Woods
Johnny
Harold
Donald
Williams
Cecil
Kay
Alvin
Shirley
Faye
Shakespeare
T.C.
Mattie
Alvin
61
Ruby
Gloria
T.C. Campbell
Weakly
Dora
James
Odie
James
Dwayne
T.C.
Patricia
Alvin
Donald
Donald
Alvin
Hunt
Harold
Blanche
Melvin
Shirley
Alvin
Laura

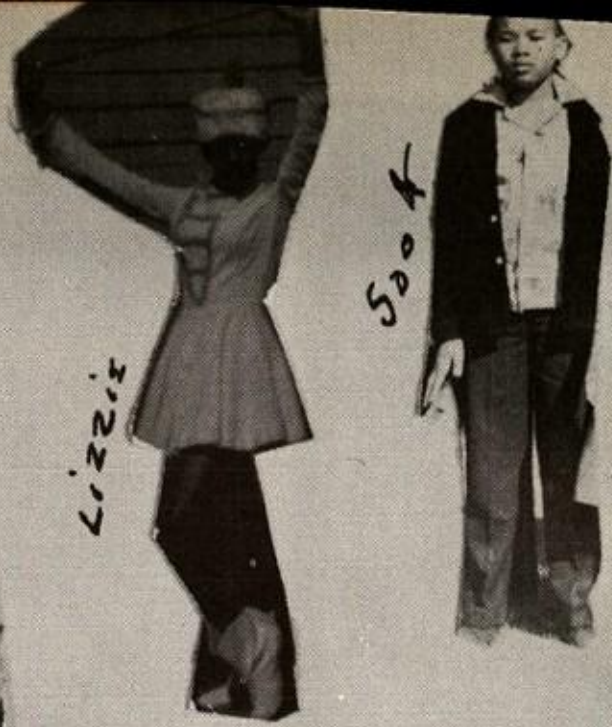

Lizzie

Soot

Erby

Mattie + Nancy.

Janice + Anice

James + Walterine

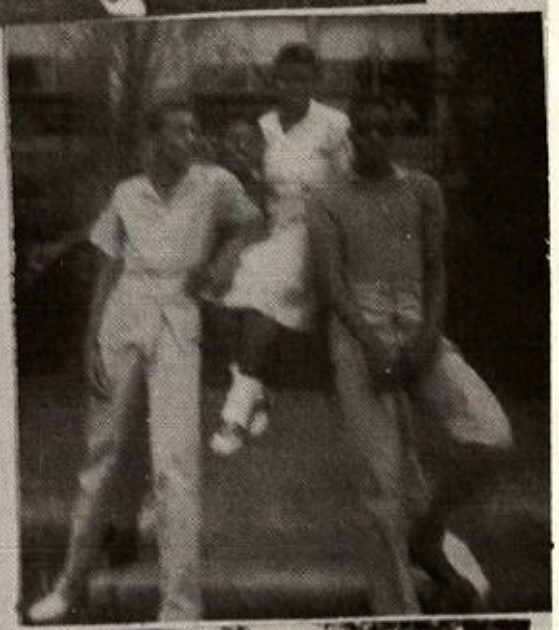

James Pryor + Walterine Hicks

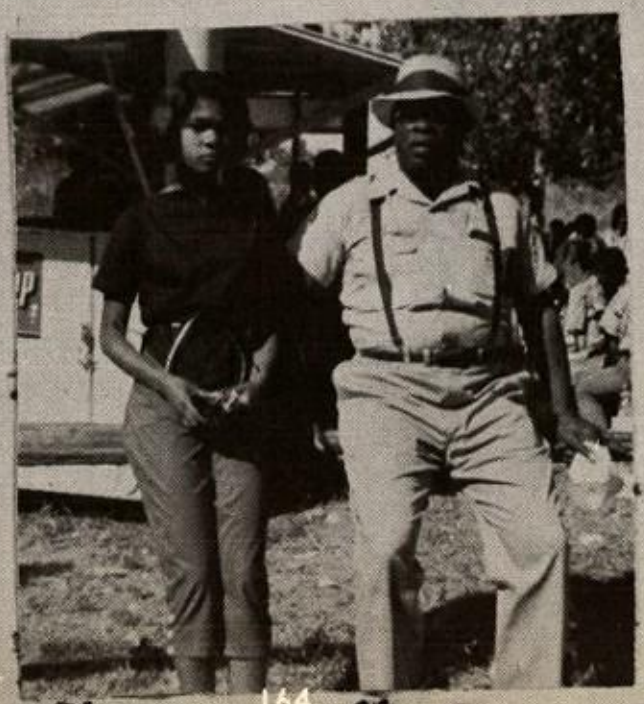

Walterine + Mr Rowe

Winfred + Isabella

Grace
Harold
Walterine
JAMES
Roy
Emma
Linda
Billie
Mouse
LIZZIE
MELVIN
Ernestine
Ruby
IVRAN
VERA
Sterling
TL.
JOHN
MOORE
KAYE
Alvin
Alfred
John
Patricia
Price
72
WARREN
Thelma
KAY
T.C.
Charles
Gloria
53
Pelzie
Sims
30
Hollie
63
Odie
50
Halbert
NAP
Duayne

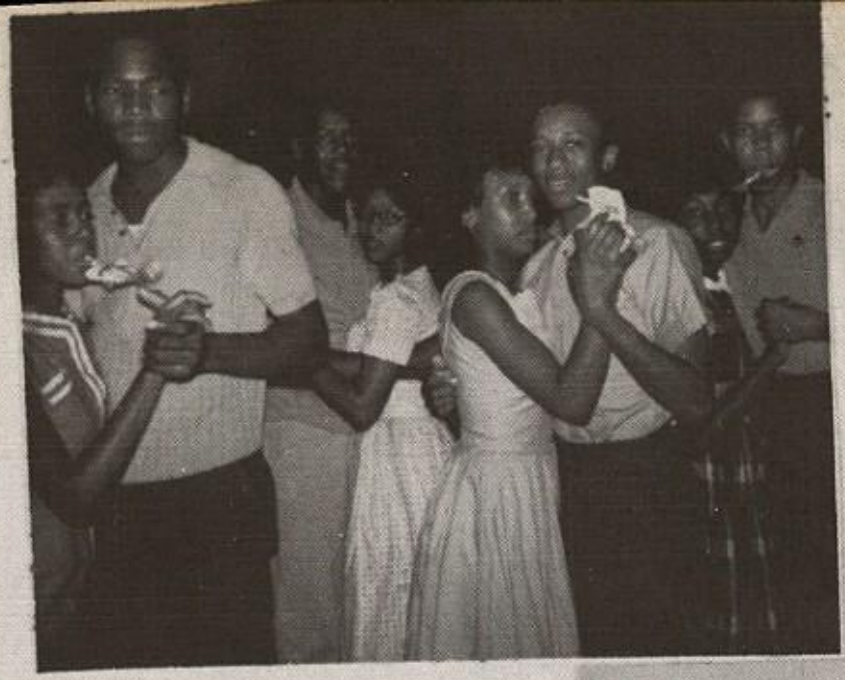

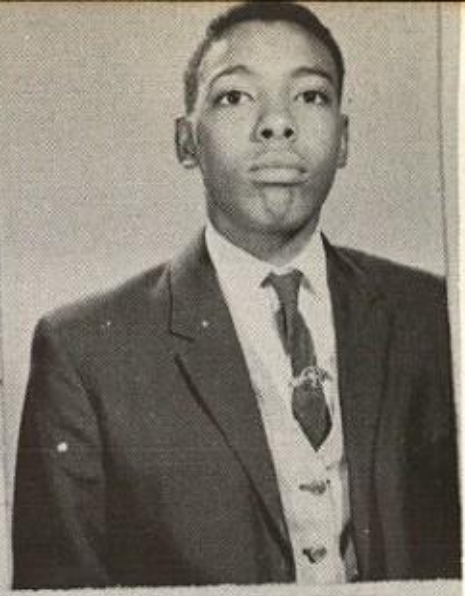

THEODORE

Leroy

Odie

Donald

Blanche + Billye

ERBY + THEODORE

These were the good ole days!
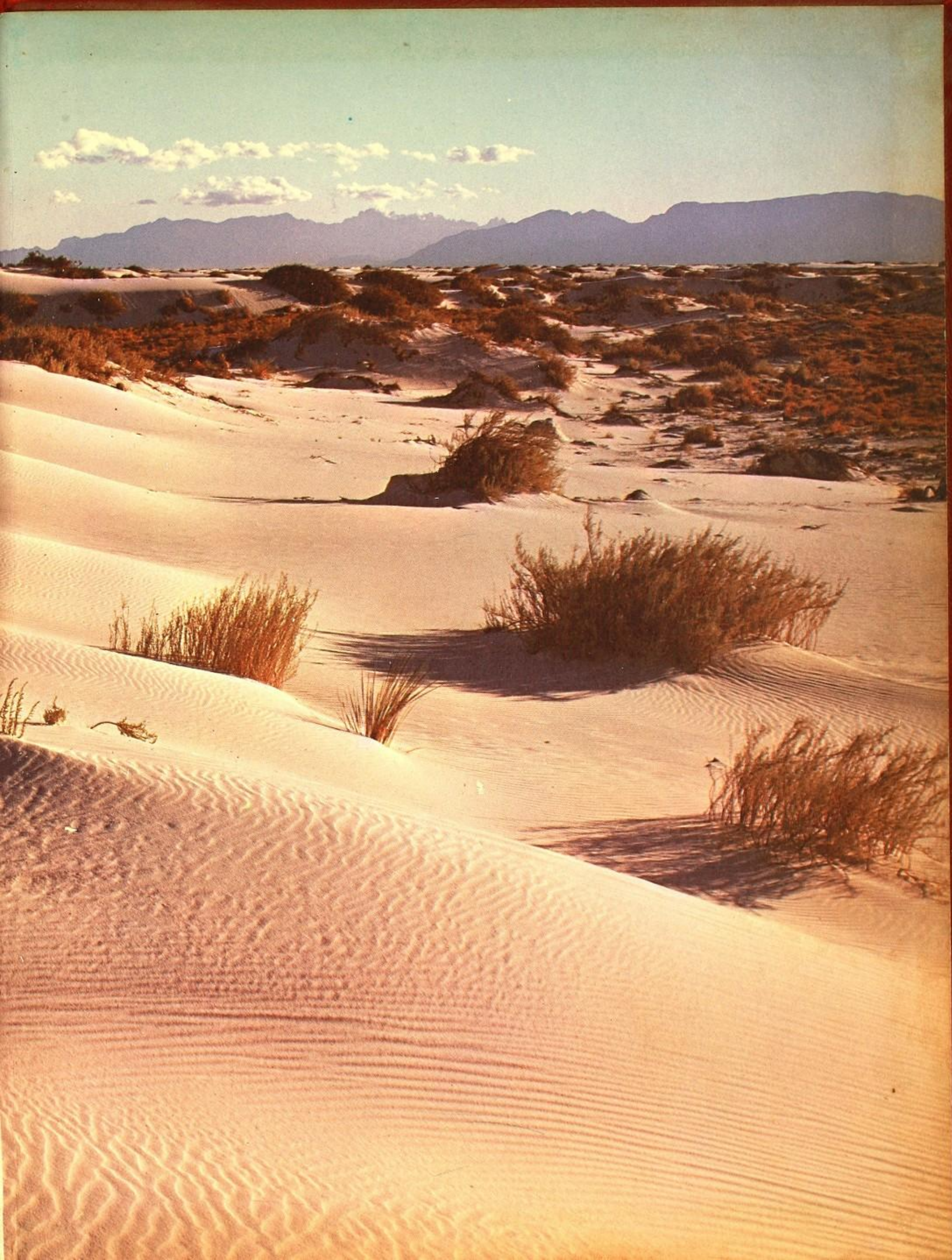
Those were the good ole days.
Big MEL
HAPPY TEACHER
JAMES J.
JAMES
LONNIE
ANNIE
James K
Miss Johnson
Delores
Isabella & Laura
Donald
LONNIE
Brooks